

LIDO DECK

The Lido Deck at Payette is a place of gathering, inspiring, learning, teaching, and community engagement. Our team inspiration was driven by the office's fun spirit and pre-existing aesthetic. We strive to improve the usability and functionality of the Lido Deck, while creating a space that fosters creativity in an inward-focused environment. The Lido Deck will be a space of respite and relaxation that encourages employee bonding.

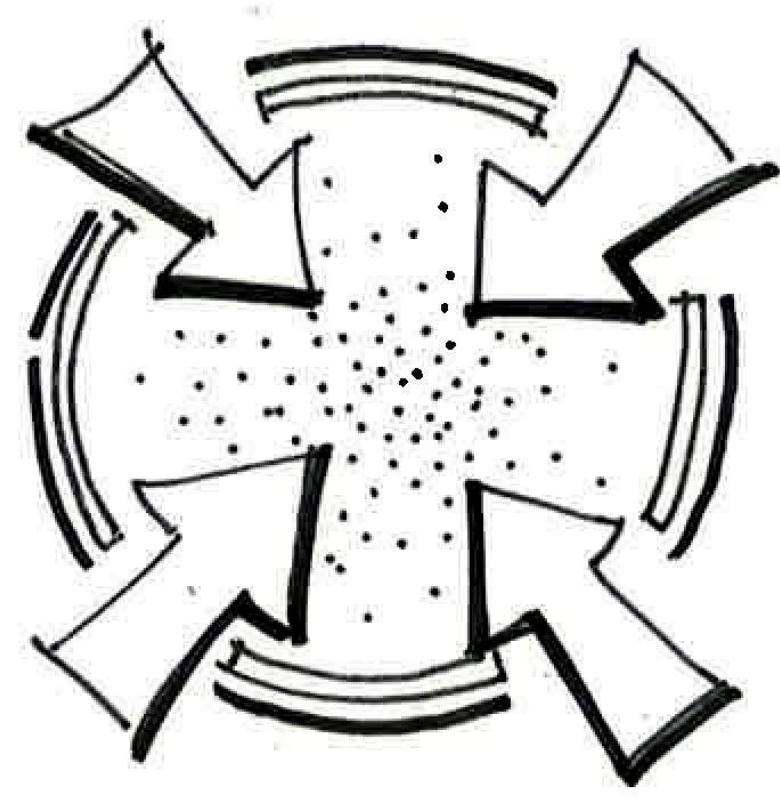

Inward-facing design with solid perimeter and flexible center

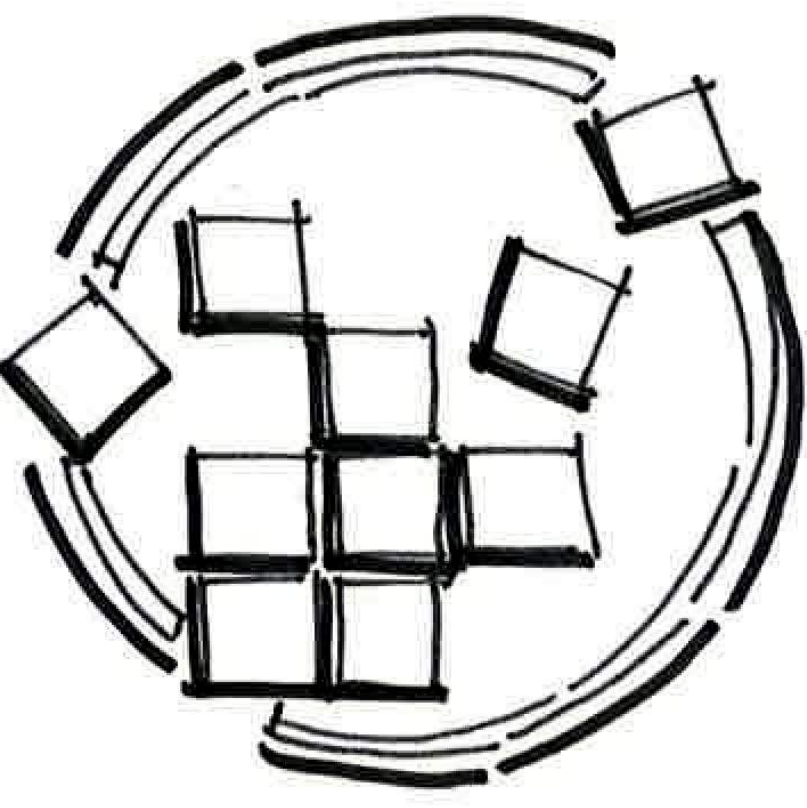

Modular design promotes flexibility and adaptability



Simple materials and construction

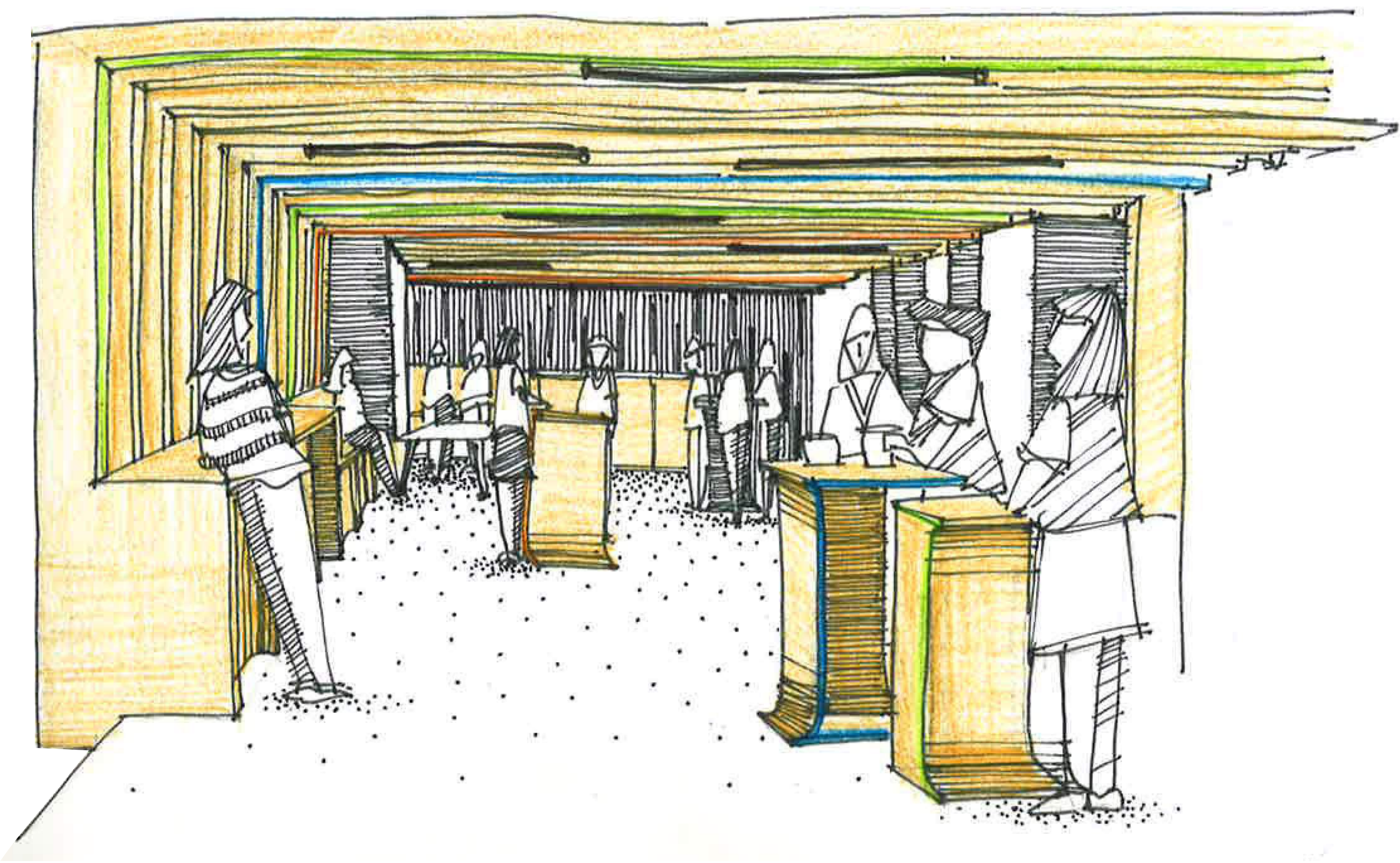
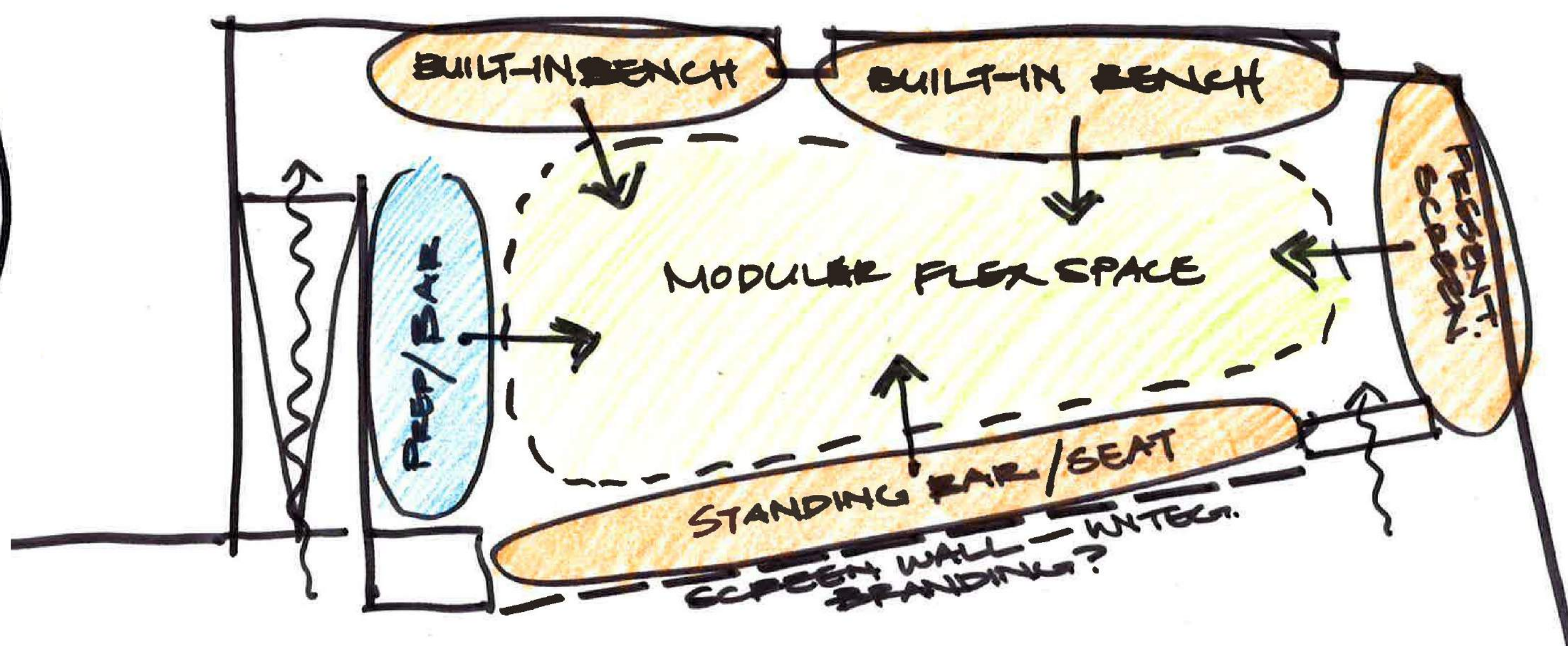

Modular seating components can be stored into built-in benches and bar space. Can be built as single and double units that act as tables and benches

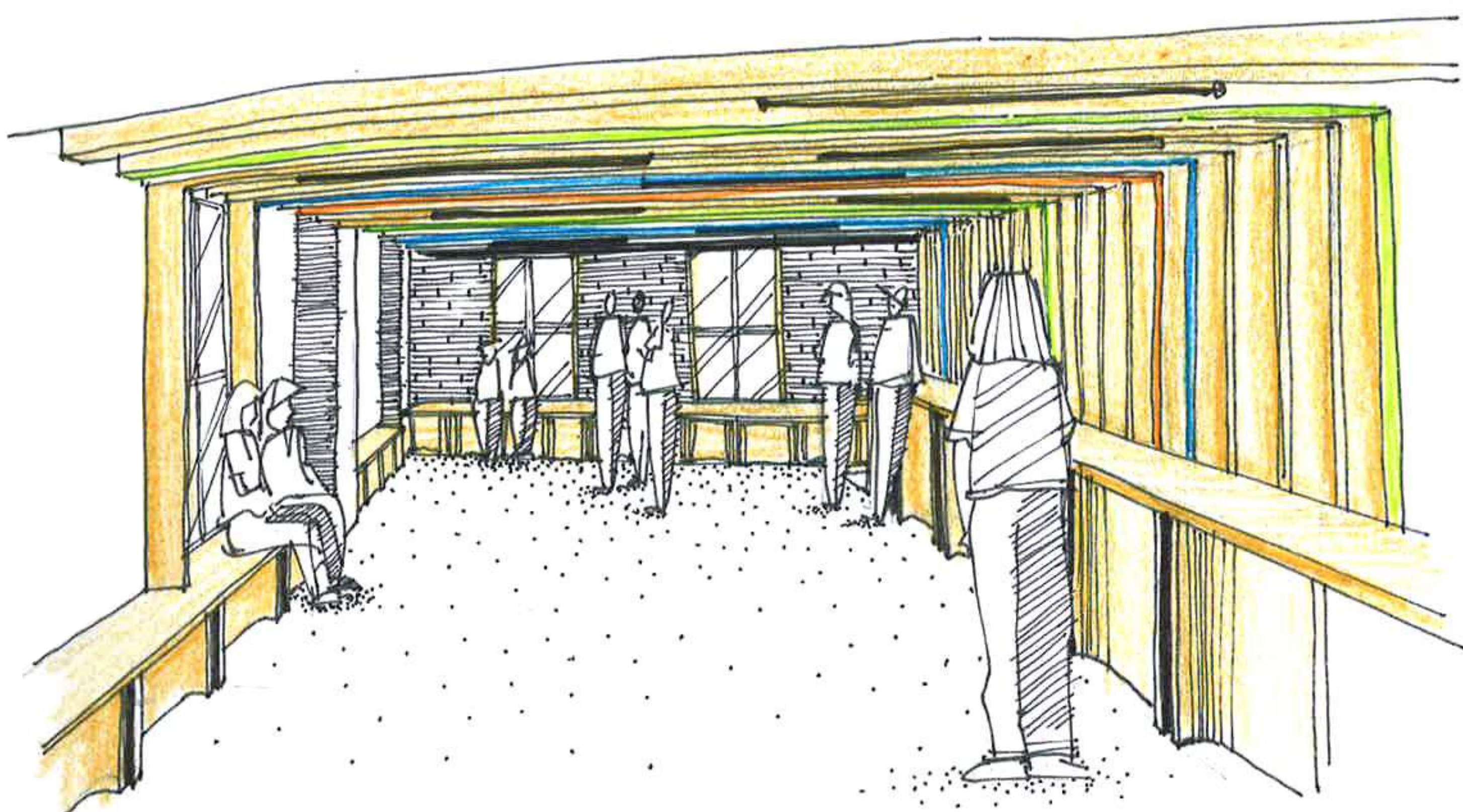
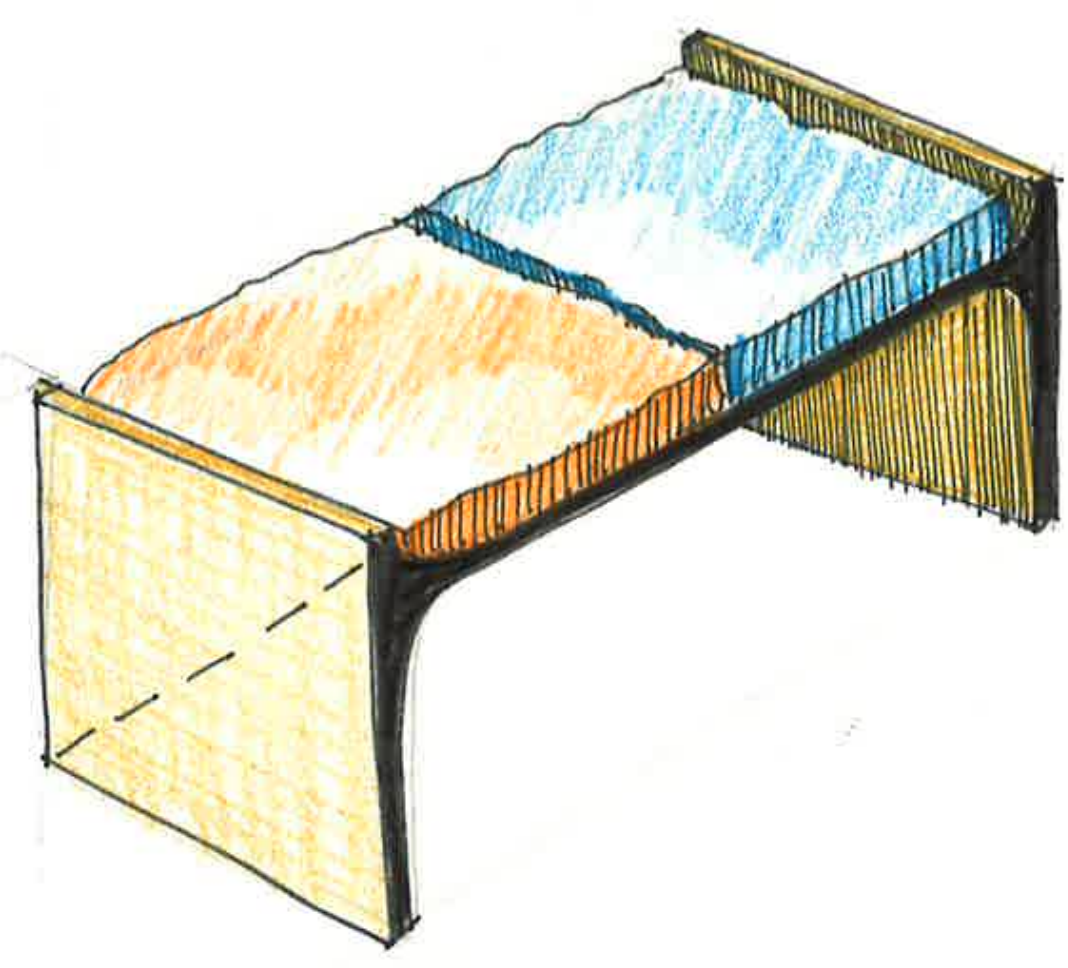
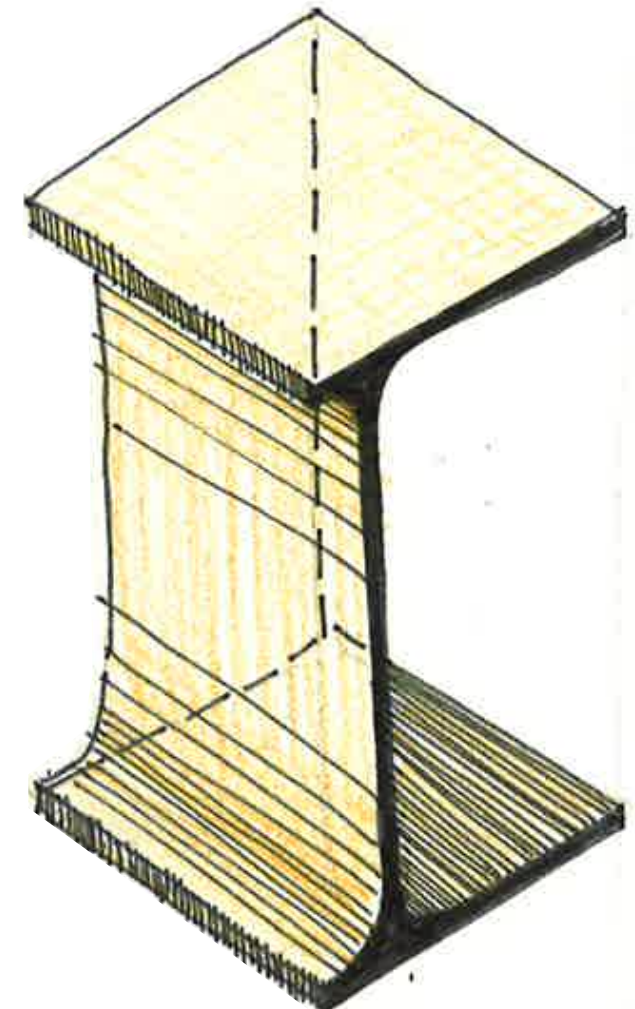

Wooden-slat feature wall by ramp



Painted edges of wood with office accent colors



Wood screen wall separates office space from deck

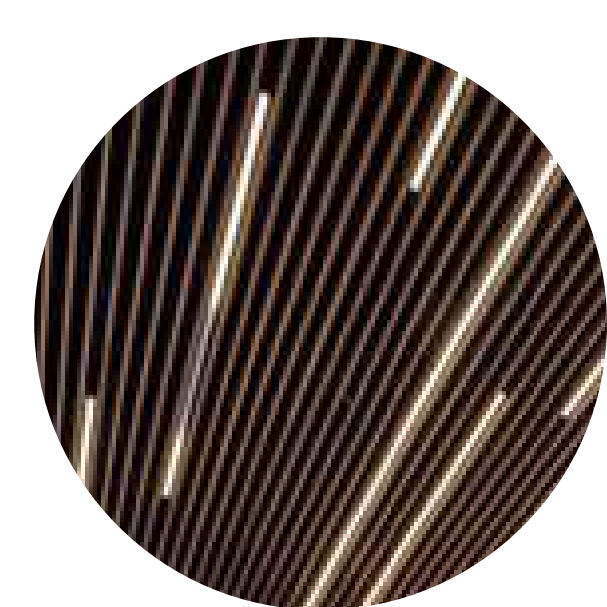

Integrated slat lighting

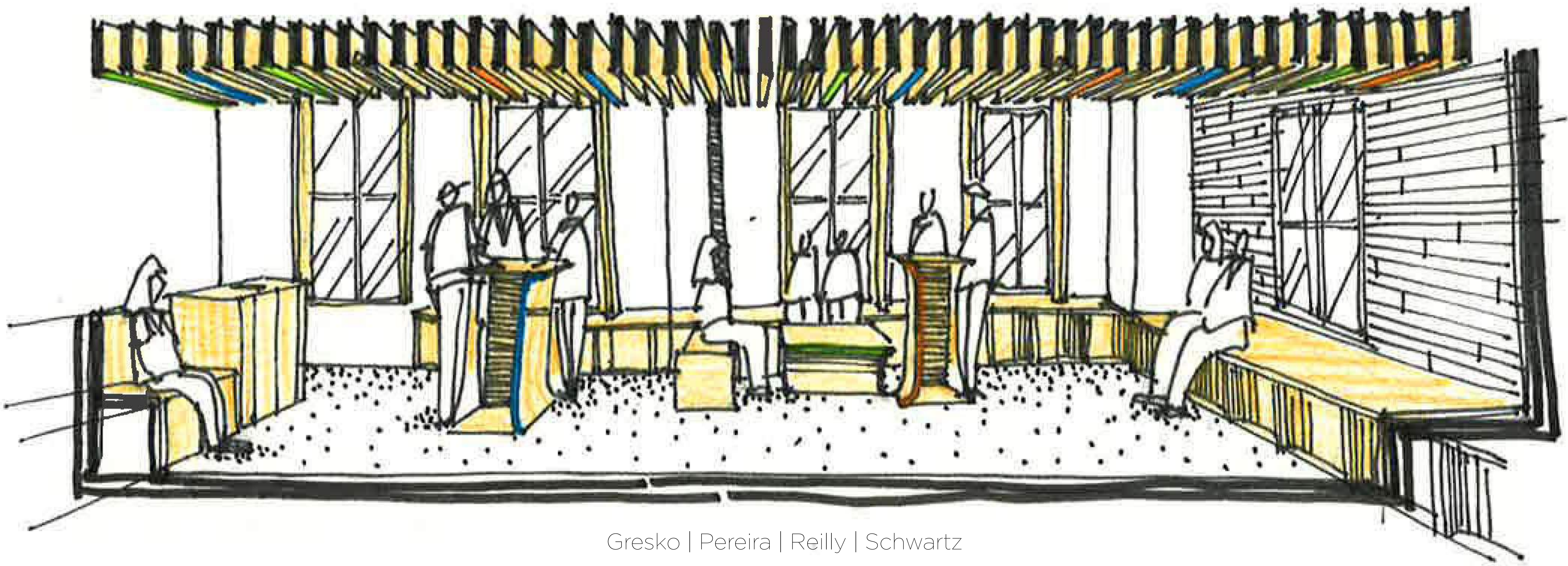
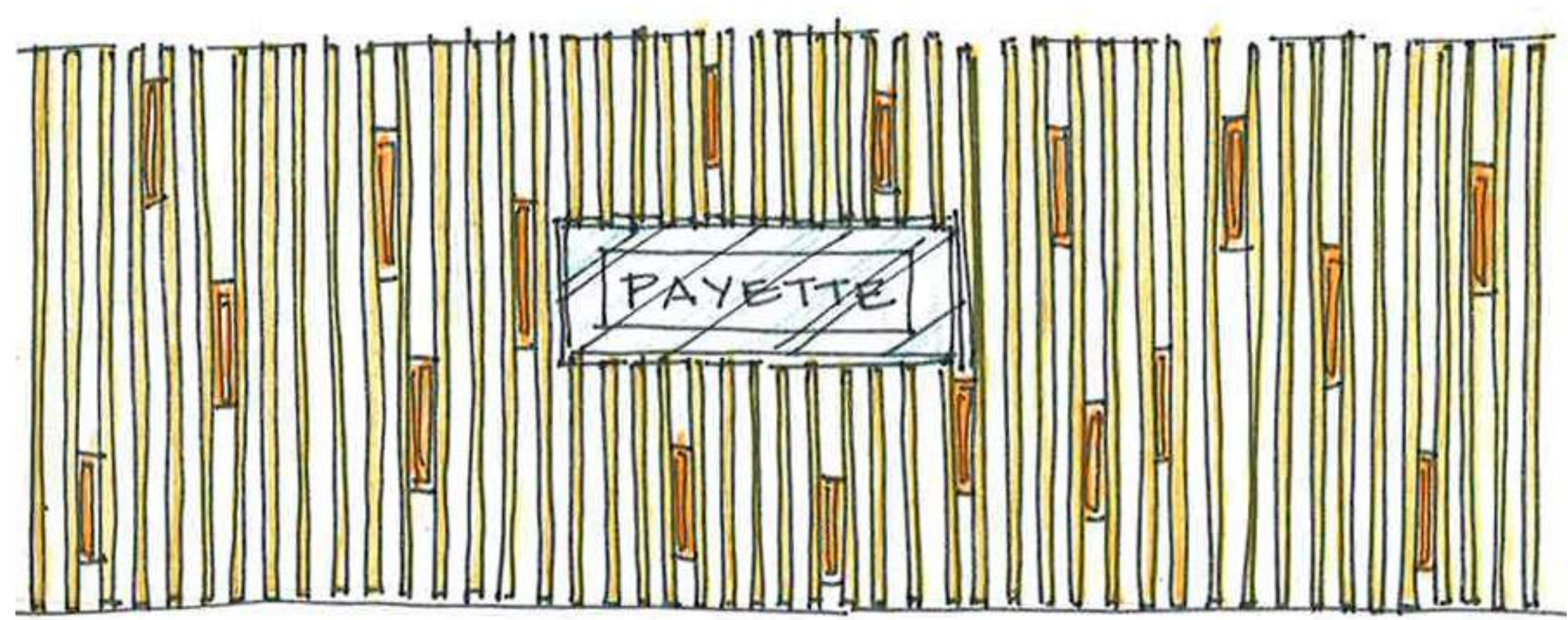

KIT OF PARTS

GATHERING TYPES

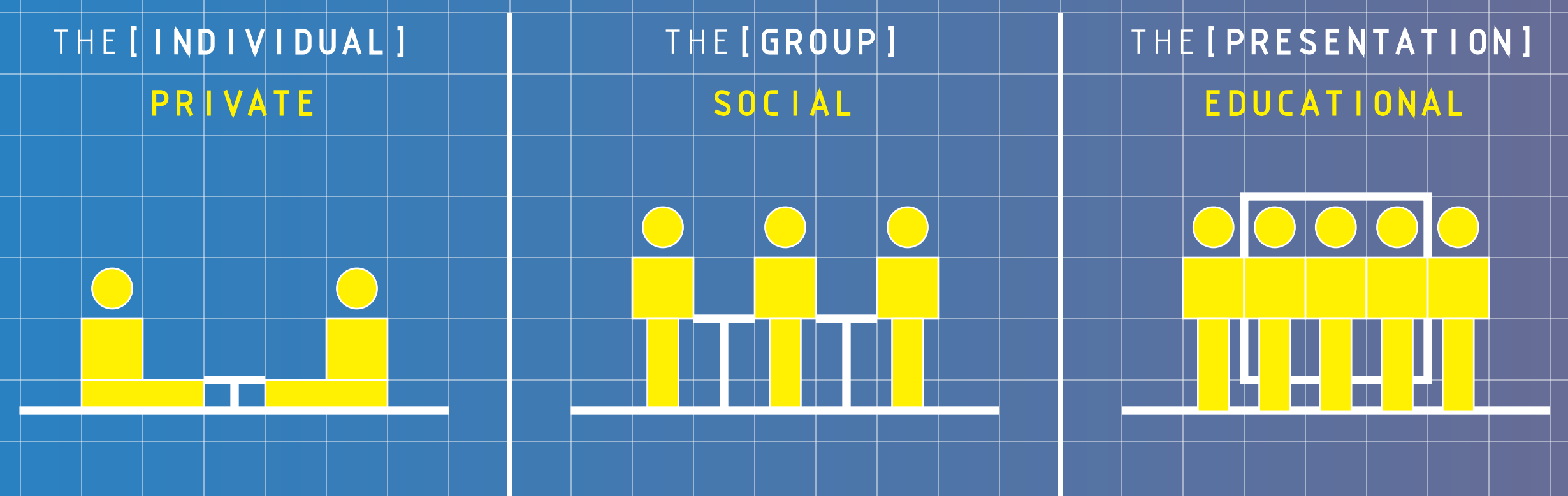

ACTIVE SPACE

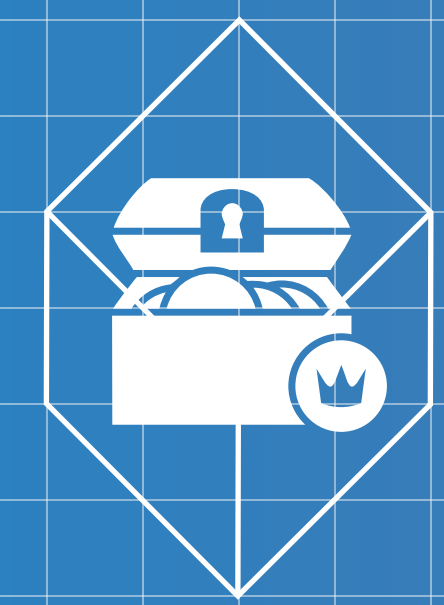
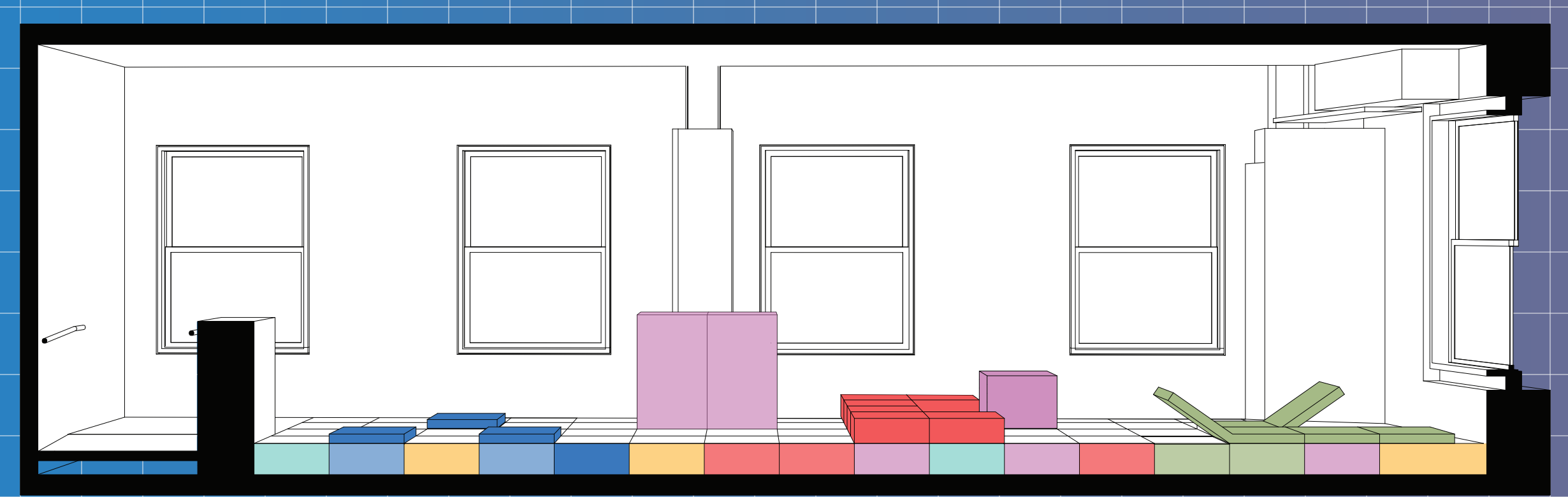

THE [TREASURE] BOXES

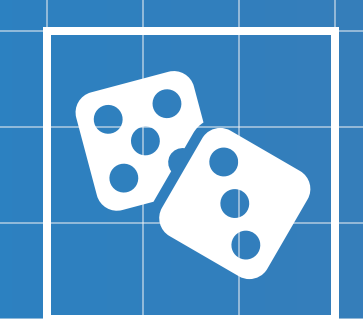

GAME BOX

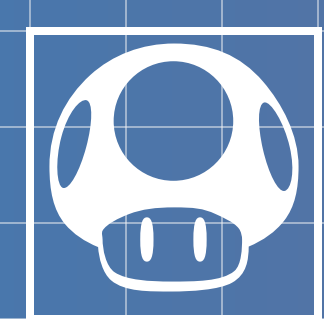

NURTURE BOX

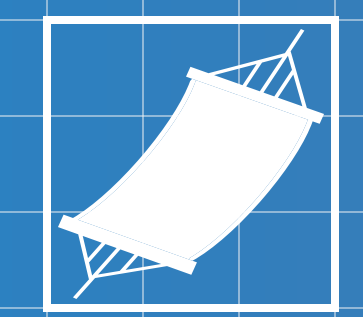

HAMMOCK BOX

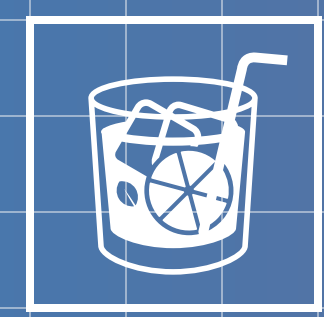

DRINK BOX

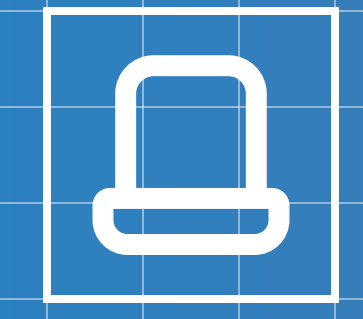

SEAT BOX

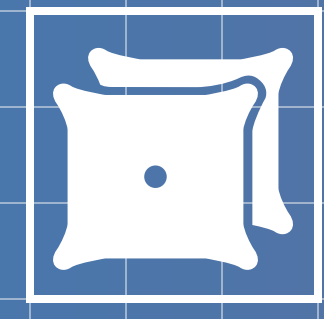

CUSHION BOX

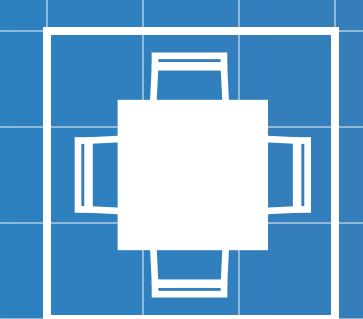
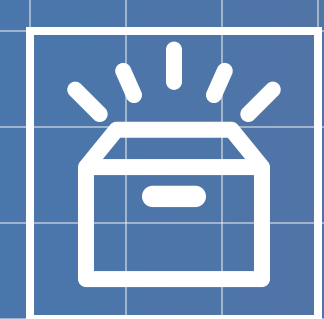
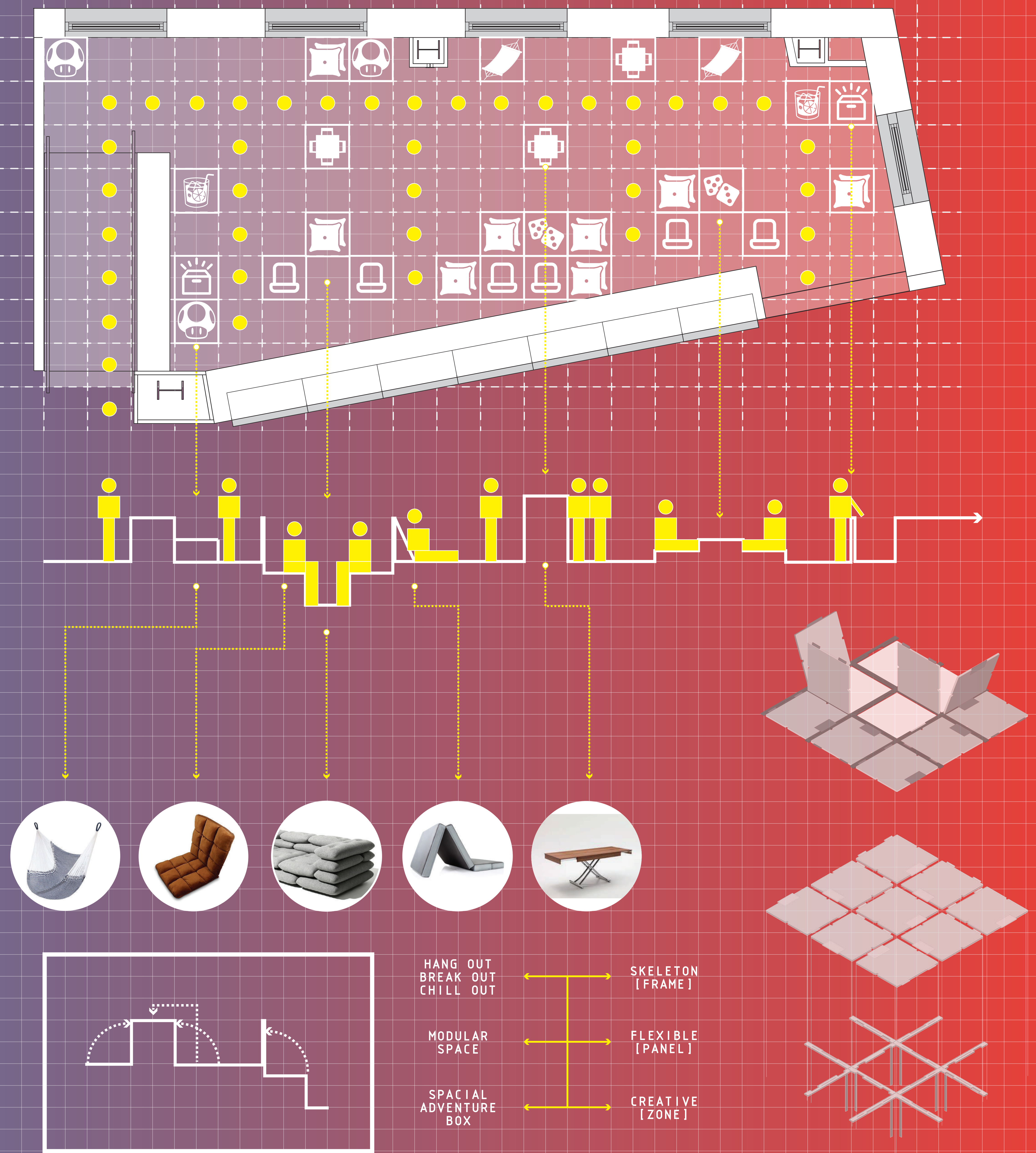

TABLE BOX



STORAGE BOX

THE [TREASURE] MAP



LIDO DECK ROUNAD ONE LINE COMPOSERS



MEETING SCENARIO



TECHTONIC

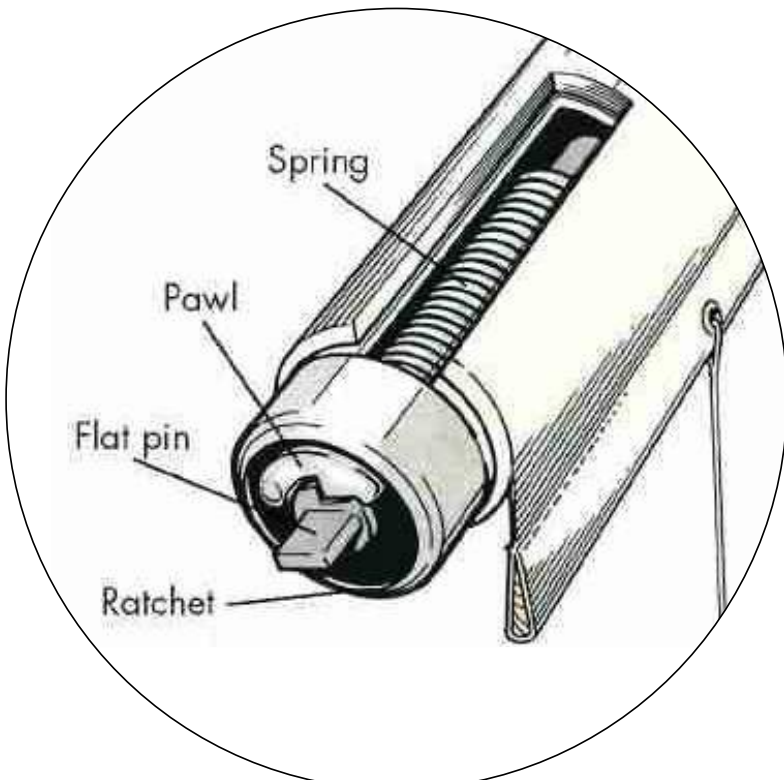

SPRING ROLLER



SHORT THROW PROJECTION



DISCUSSION SCENARIO



SOCIAL HUB SCENARIO

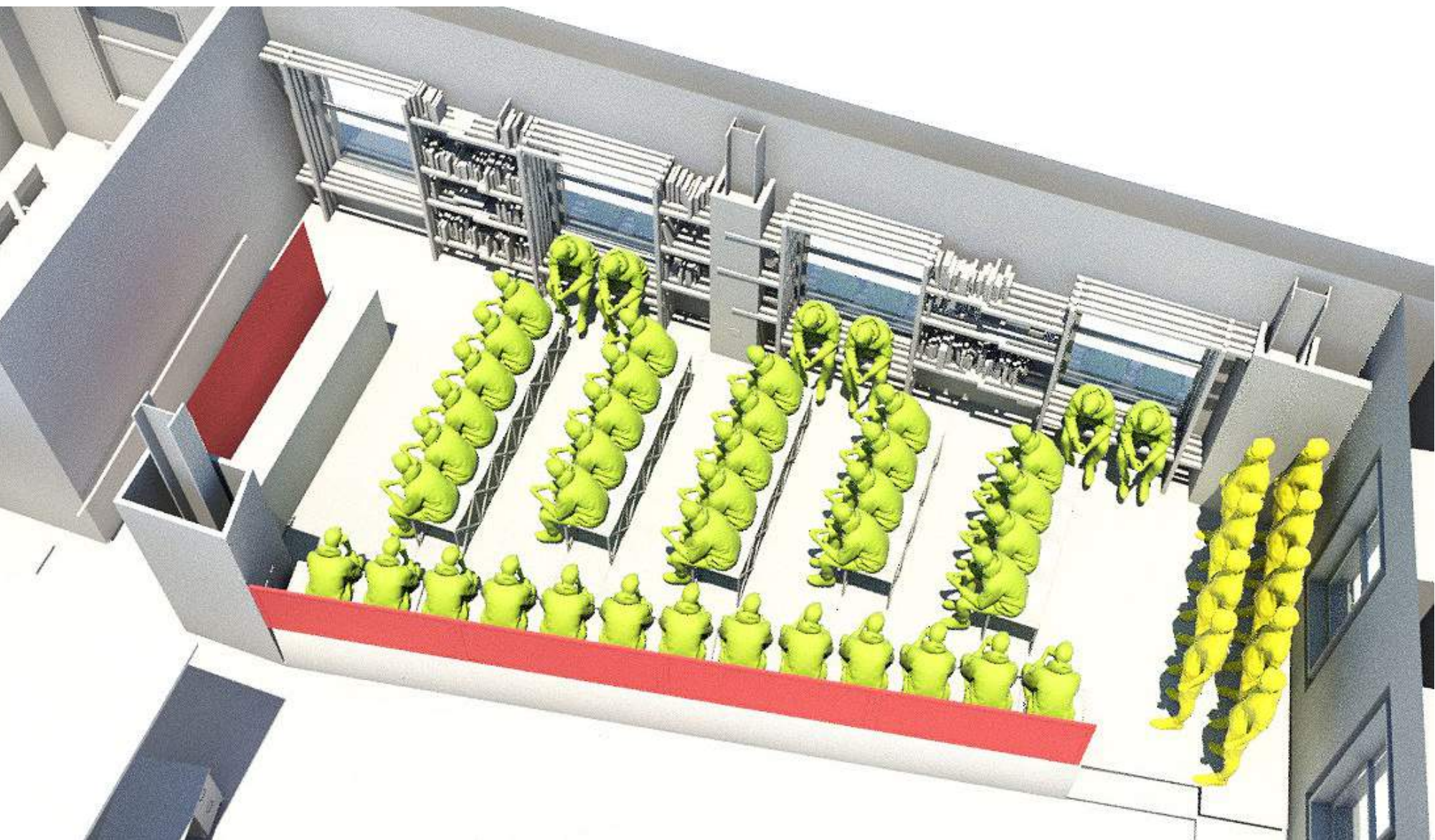

HAPPY FRIDAY

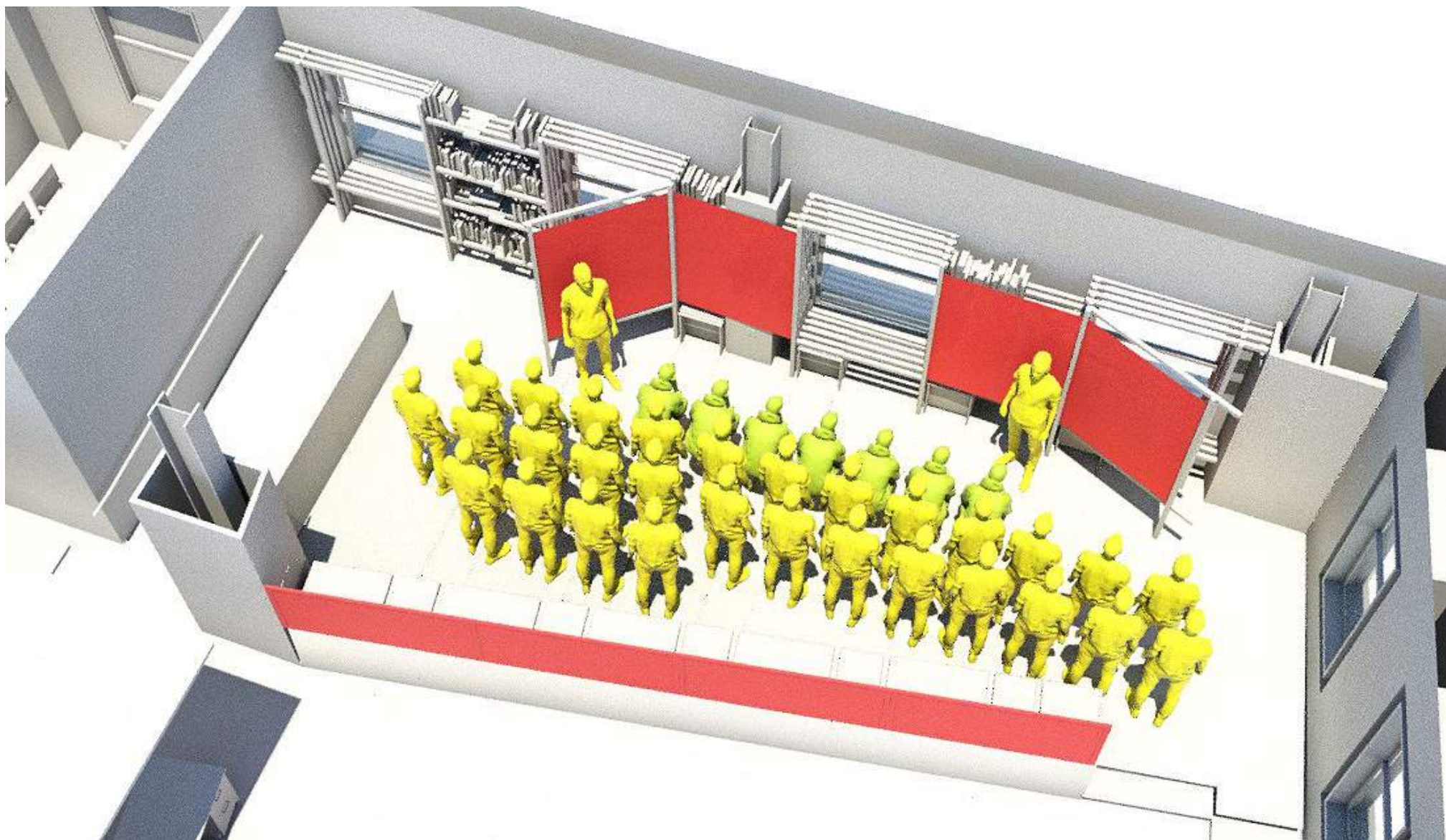

ALCOVE DISCUSSION

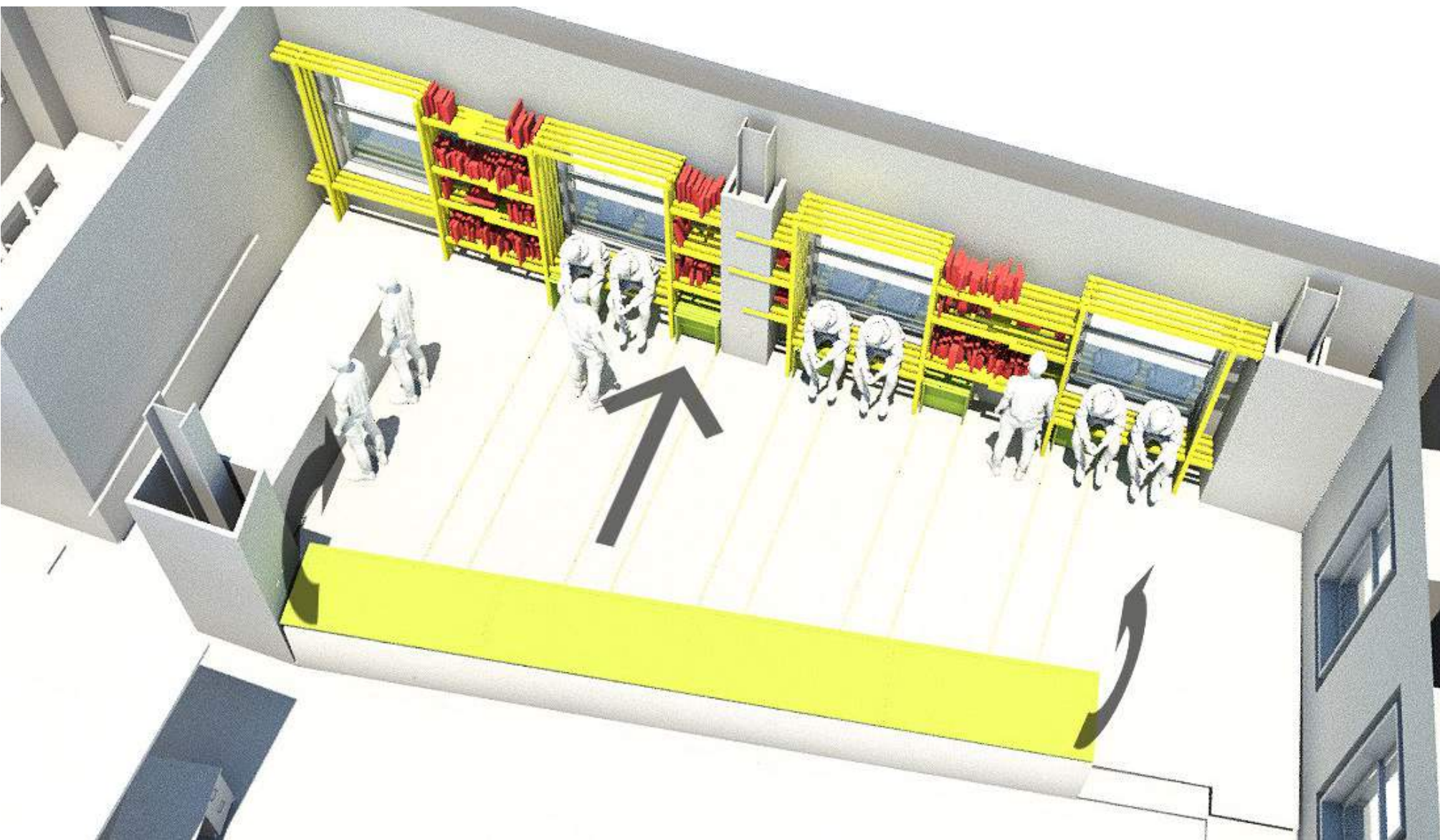

LUNCH HOUR

- KEY POINTS:
- FLEXBILTY
 - LOW IMPACT DESIGN
 - BUDGET WISE
 - SHARING AREA

PAYETTE

LIDO DECK

Design Concept by
Elizabeth Cooney and Justin Miller

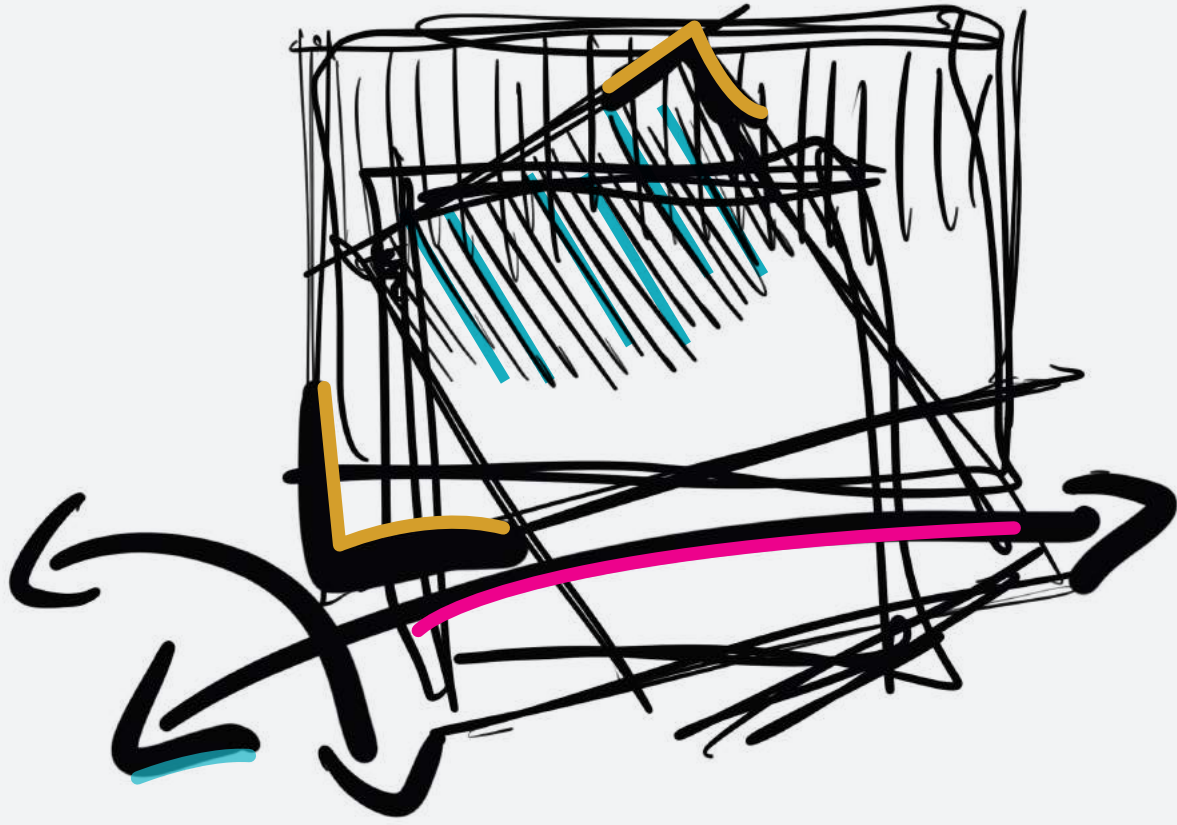

‘OVERLAP + INTERSECT’

The overall concept for our Lido Deck ReDesign is ‘Overlap and Intersect’. This is a metaphor for how we envision the new Lido Deck being used by Payette staff. Our desire is to have staff of varying levels of experience ‘overlap’ during their time spent on the Lido Deck. Our design proposes a variety of seating options for leisure, work, and learning. The massing for the different areas physically ‘intersect’ one another to make the defined spatial boundaries blend and become ambiguous. This new design will encourage staff to use the Lido Deck as a resource throughout the work day (and night?) - we believe that the overlapping and intersecting of spatial and social interactions will not only improve our overall work output, but will also stimulate creativity throughout the office. This new way of thinking will bring about a cultural change with how we work in the office, while still reinforcing our Payette Brand.

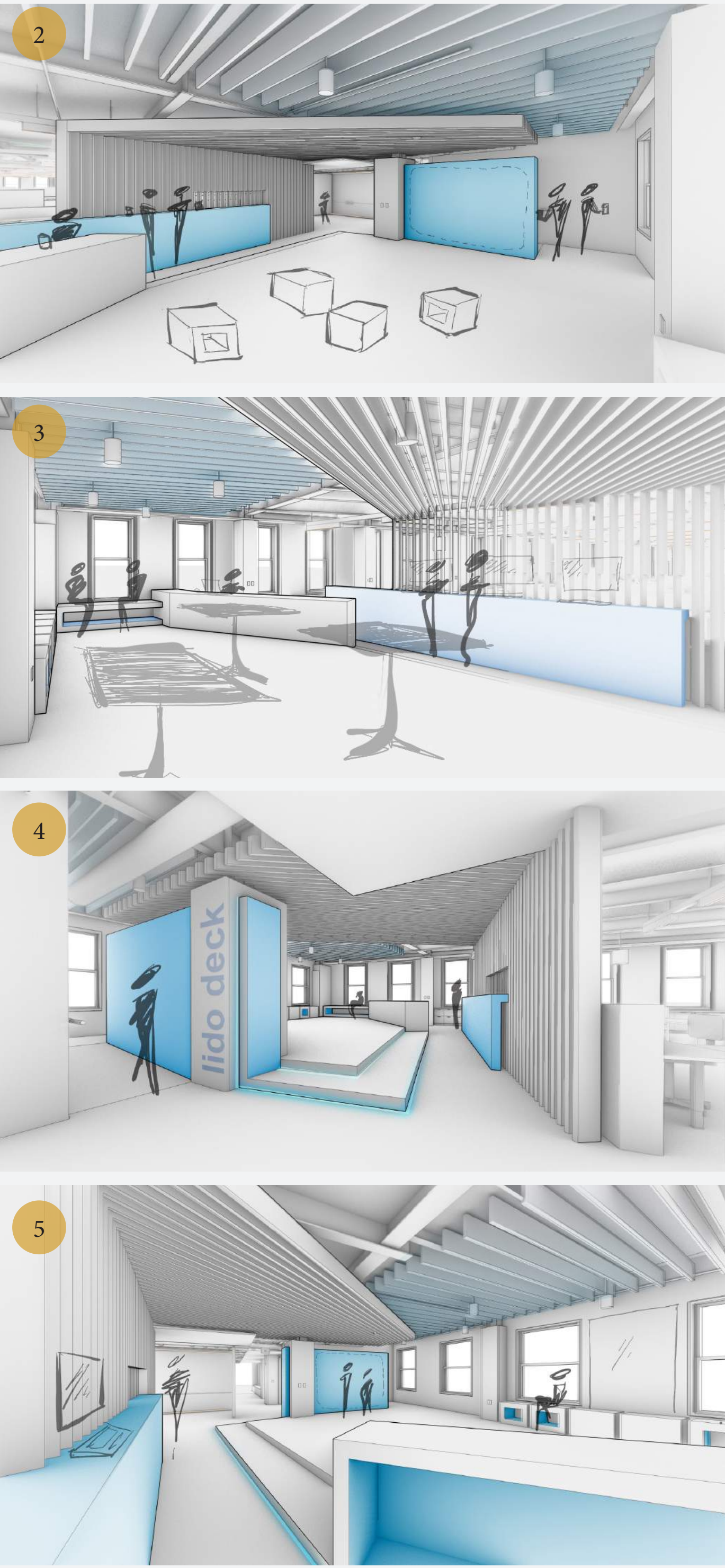

Process + Analysis

Clients, consultants, and staff alike view and walk down the corridor when they are either going to a conference space or approaching the Lido Deck; therefore, we are proposing activating the corner with signage and visual interest. Our overall concept of making the Lido Deck a more usable and active space will require expanding the usable area for the design; therefore, we are proposing removing the existing 4 workstations closest to the current Lido Deck. Now we can create organic spatial definitions within the project scope. These spatial definitions will be generated through the use of digital and physical elements on the wall, as well as through furniture - and will be amorphous to allow for activities to not necessarily have defined boundaries. To accentuate the blending of space we’ve designed an overlapping of two slotted ceiling orientations, which play off of the existing site conditions. This ceiling is also seen as an extension to the permeable barrier which acoustically separates the other 4 workstations from the new Lido Deck space.

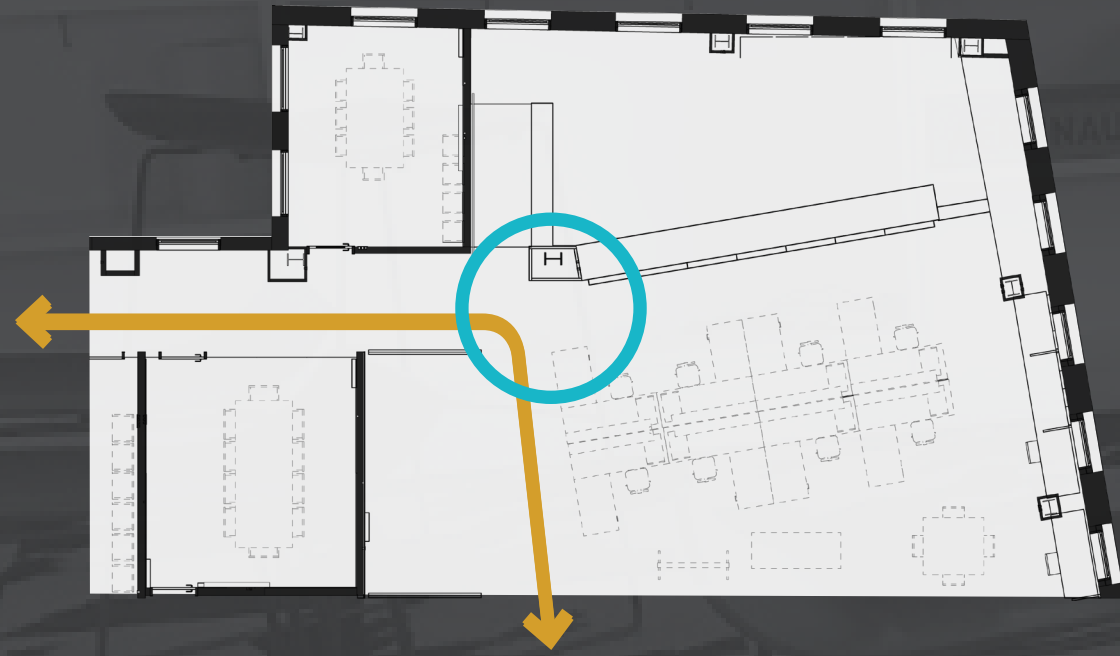

ACTIVATE ENTRANCE CORNER

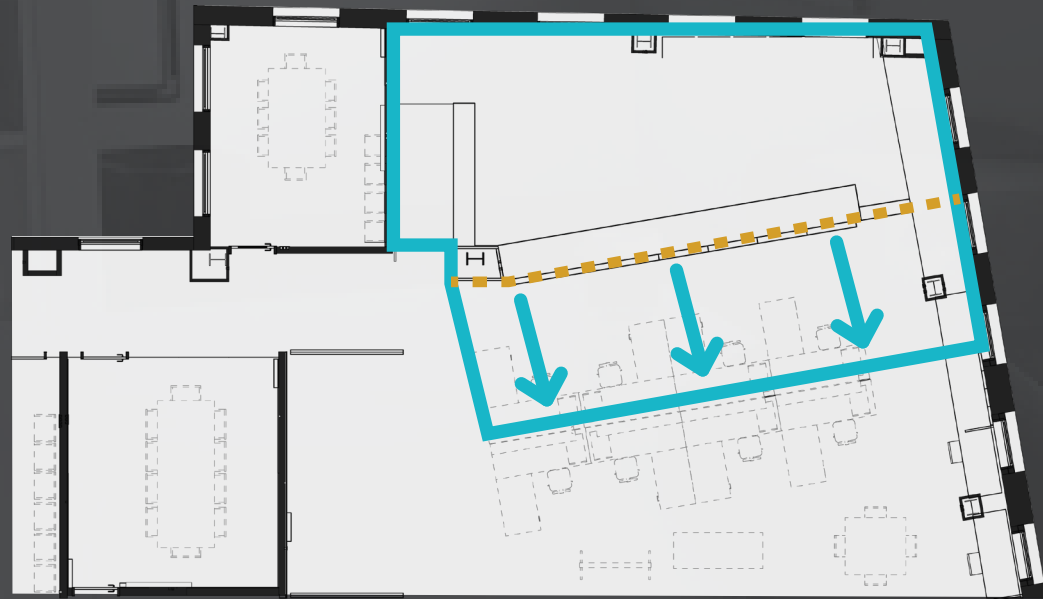

EXPAND USABLE AREA

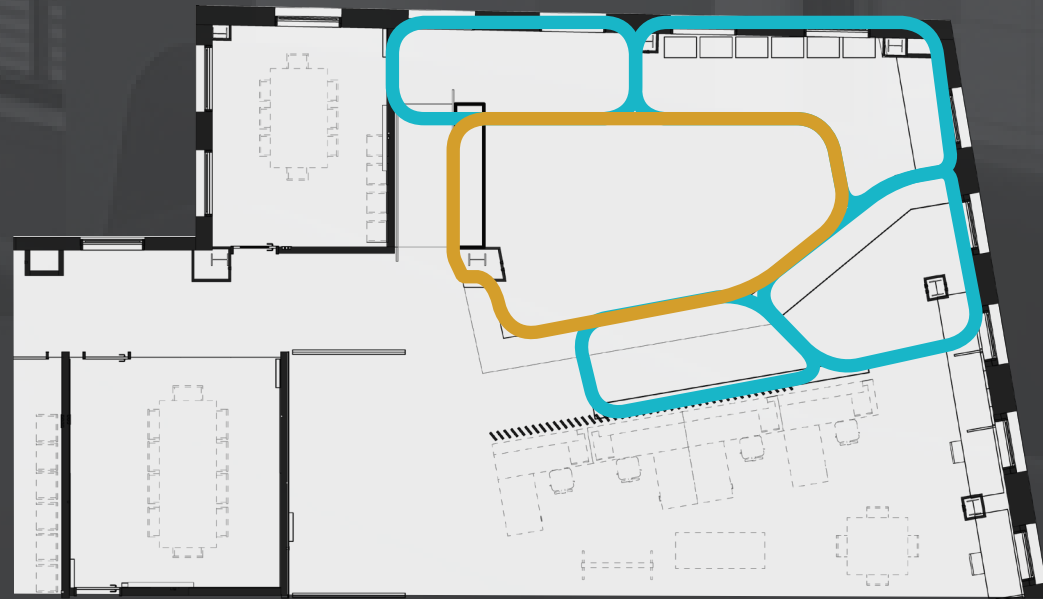

CREATE ORGANIC SPATIAL DEFINITIONS



OVERLAP + INTERSECT TO BLEND SPACE

Guiding Principles

We are proposing a list of Guiding Principles (adapted from Planning Office Spaces by Juriaan van Meel, Yuri Martens, Hermen Jan van Reewich) to establish the framework for a Design Standard, which we envision being carried through to other design projects within the Payette Office Space.



Enhance Productivity



Increase Flexibility / Adaptability

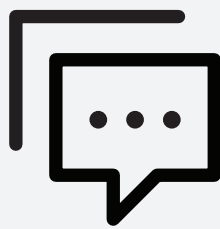

Encourage Interaction

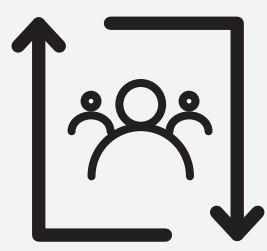

Support Cultural Change



Stimulate Creativity



Reinforce Our Brand

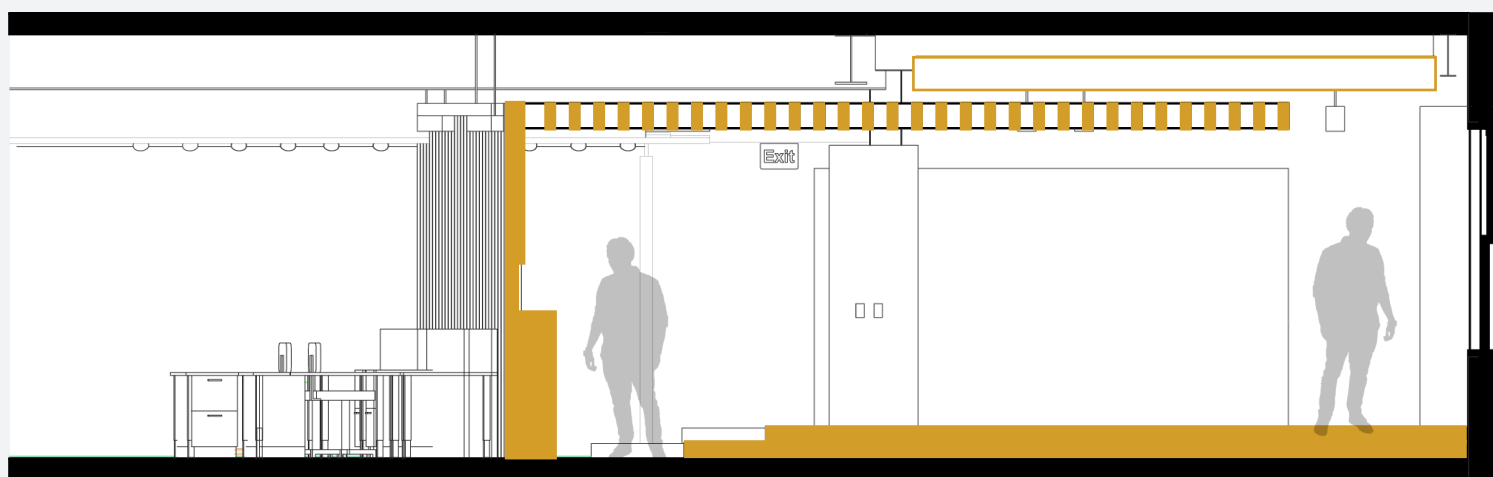

Transverse Section Of Lido Deck Design
Looking to Media Wall

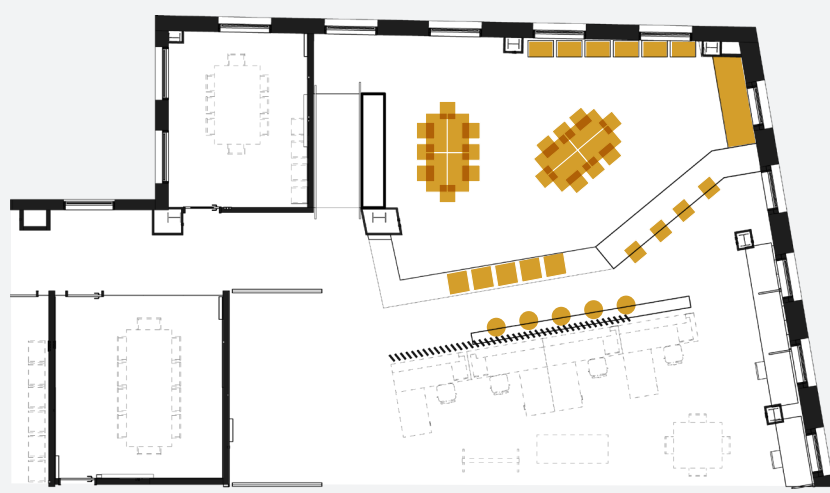
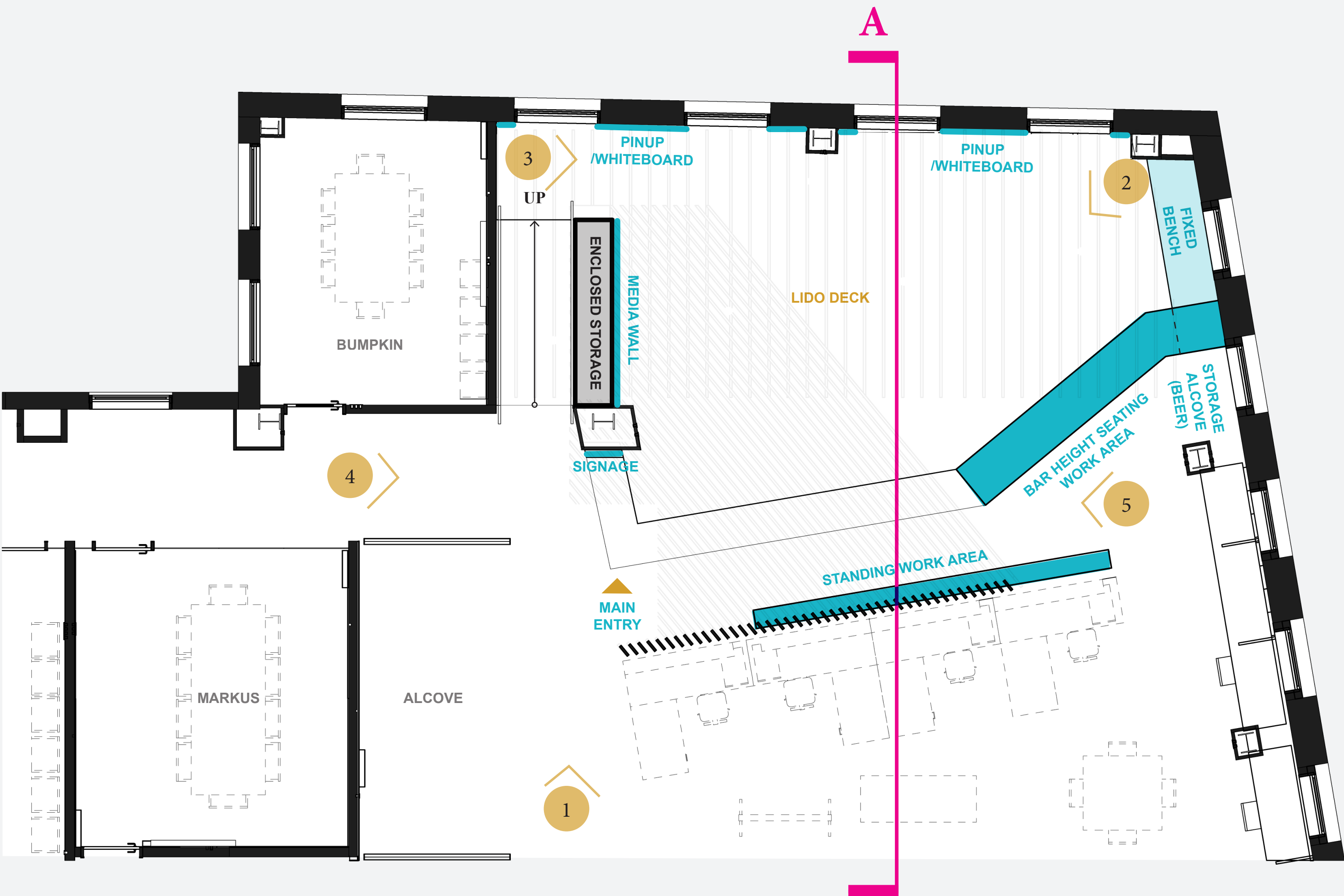

1 Groups In The Center With Benches Along Exterior



2 Fridays @ 4 Presentation / Party

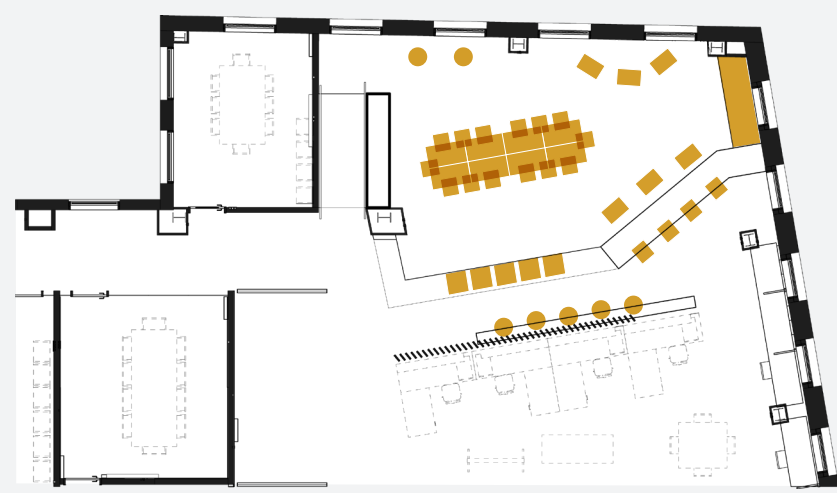

3 Long Table With Groups Along The Exterior

renovatio.id

Renovatio opens and reorients the Lido Deck to the studio, making the communal space light, accessible, and welcoming. Our studio becomes the new backdrop, allowing for presentations that exhibit our work and our collaborative process. The existing Lido Deck's thick wall and separated podium are replaced with open playful tiered platforms; shaping micro-spaces for coworkers to mingle, informal groups to meet, individuals to watch the harbor, and a stage for large presentations. Rather than a simple spatial problem to solve a simple spatial problem, a simple intervention renews the Lido Deck as a rich social space.

STRATEGY

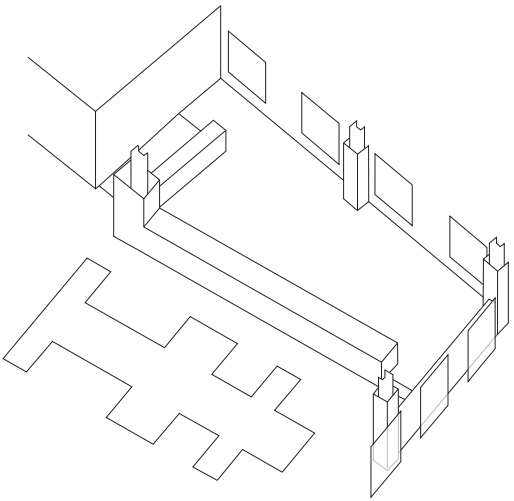

Existing Conditions

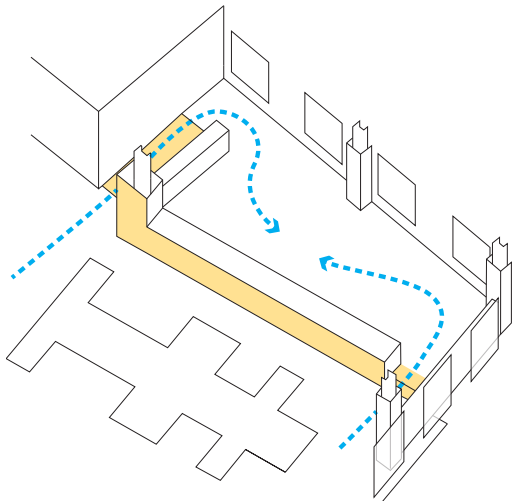

Existing Challenges



View during Presentation

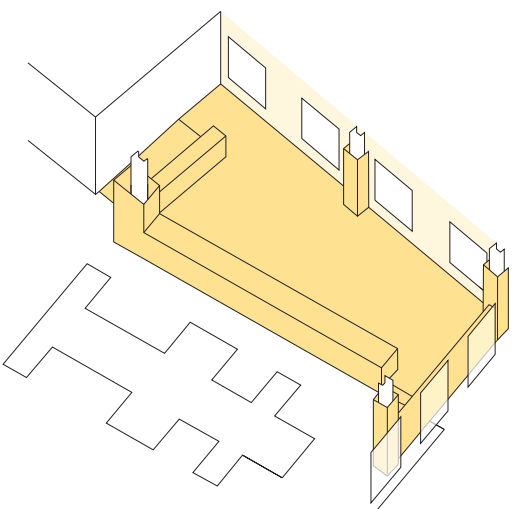

Demolition

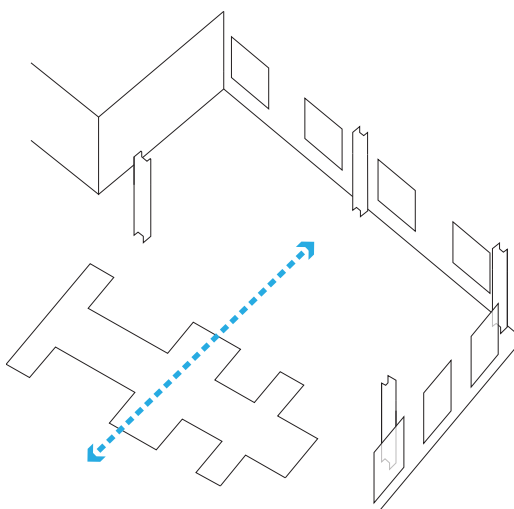

Open to Studio



Section Perspective

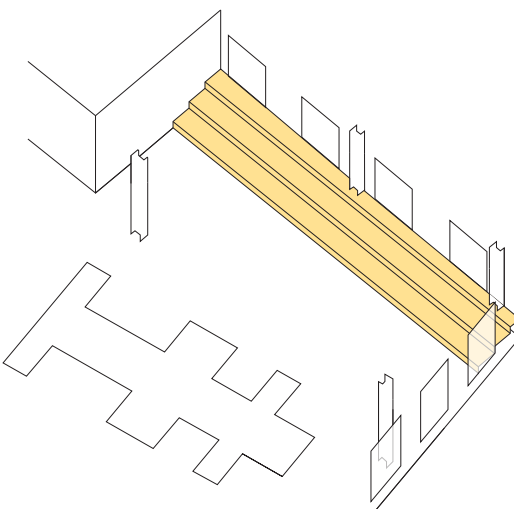

Tiered Seating for Presentations

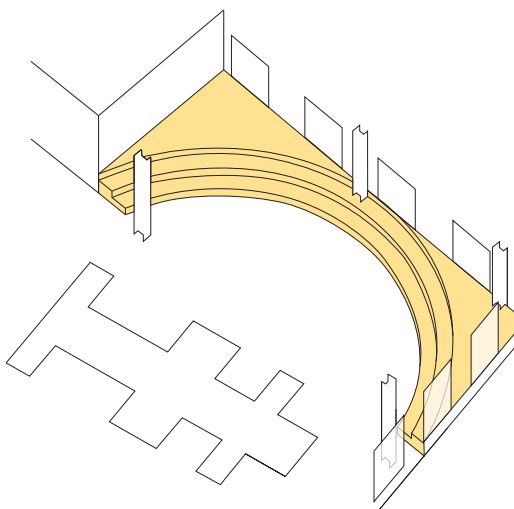

Maximize Seating & Viewing

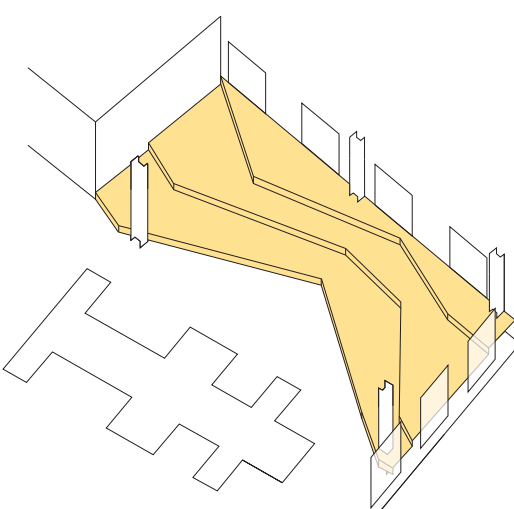

Create Micro-Spaces

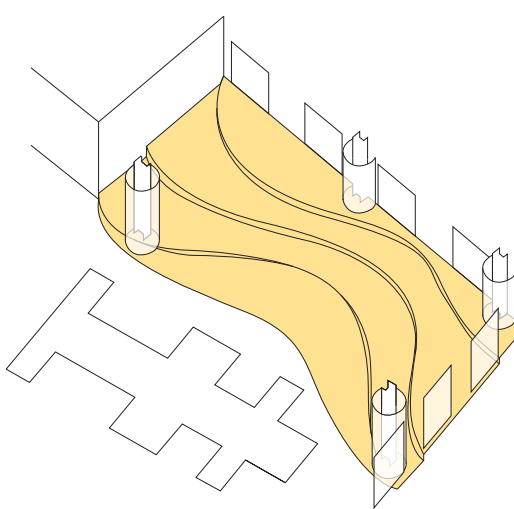

Proposed Intervention

POTENTIAL USES

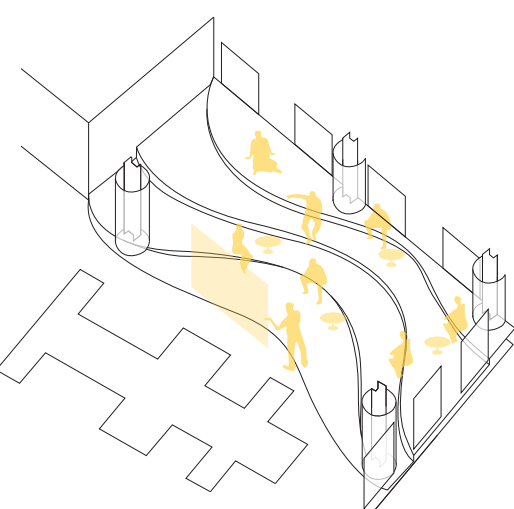

Use: Presentation

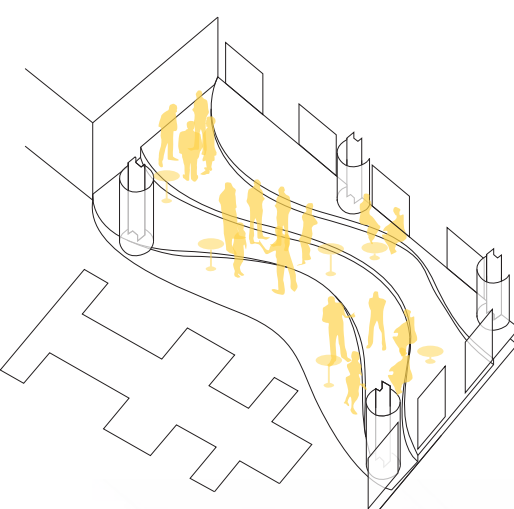

Use: Socializing

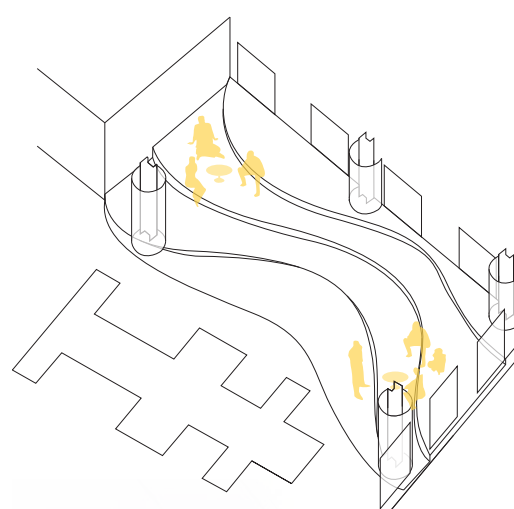

Use: Group Work

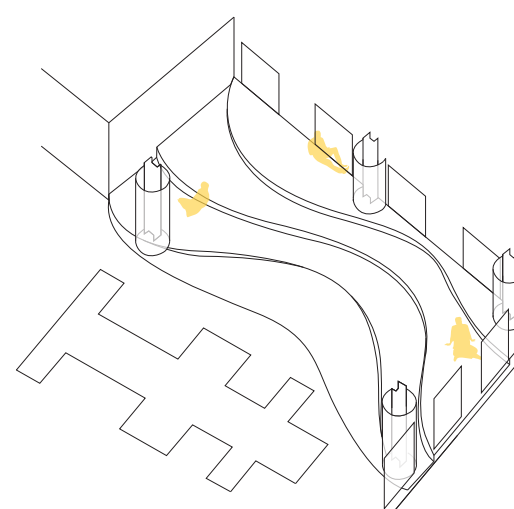

Use: Individual Reflection

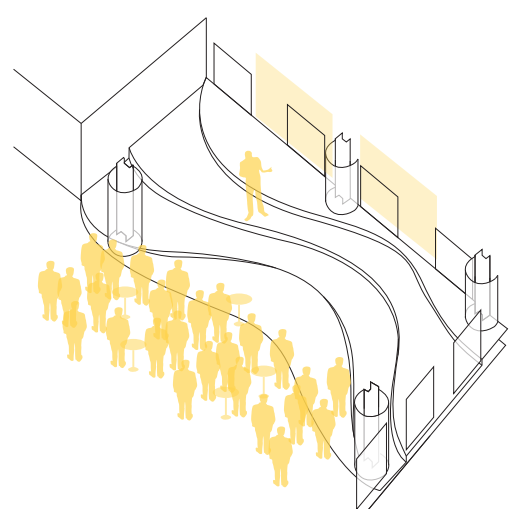

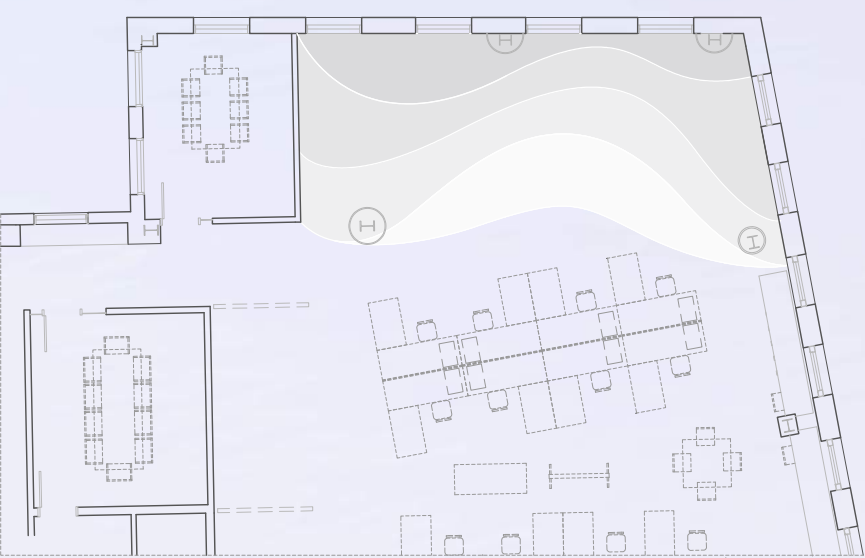

Use: Stage





Floor Plan



-  Single Design Solution
-  Vibrant Colors
-  Curvature Form
-  Relaxing Atmosphere
-  Fabrication Technology
-  Wood Material
-  Comfortable Space
-  Games and Fun Activities

**Doing Puzzle**

**Video Games**

**Team Work**

**Remote Work**

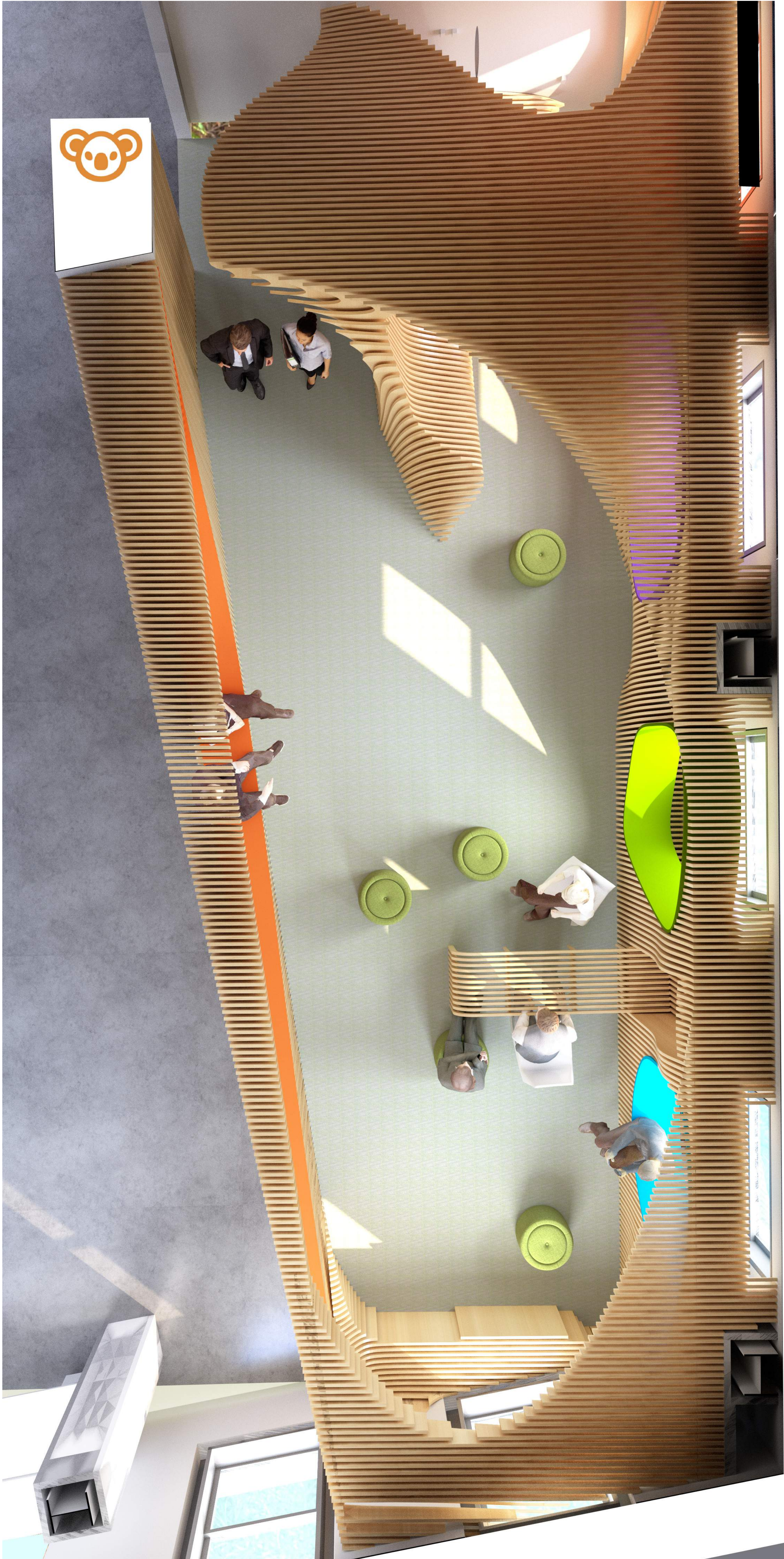
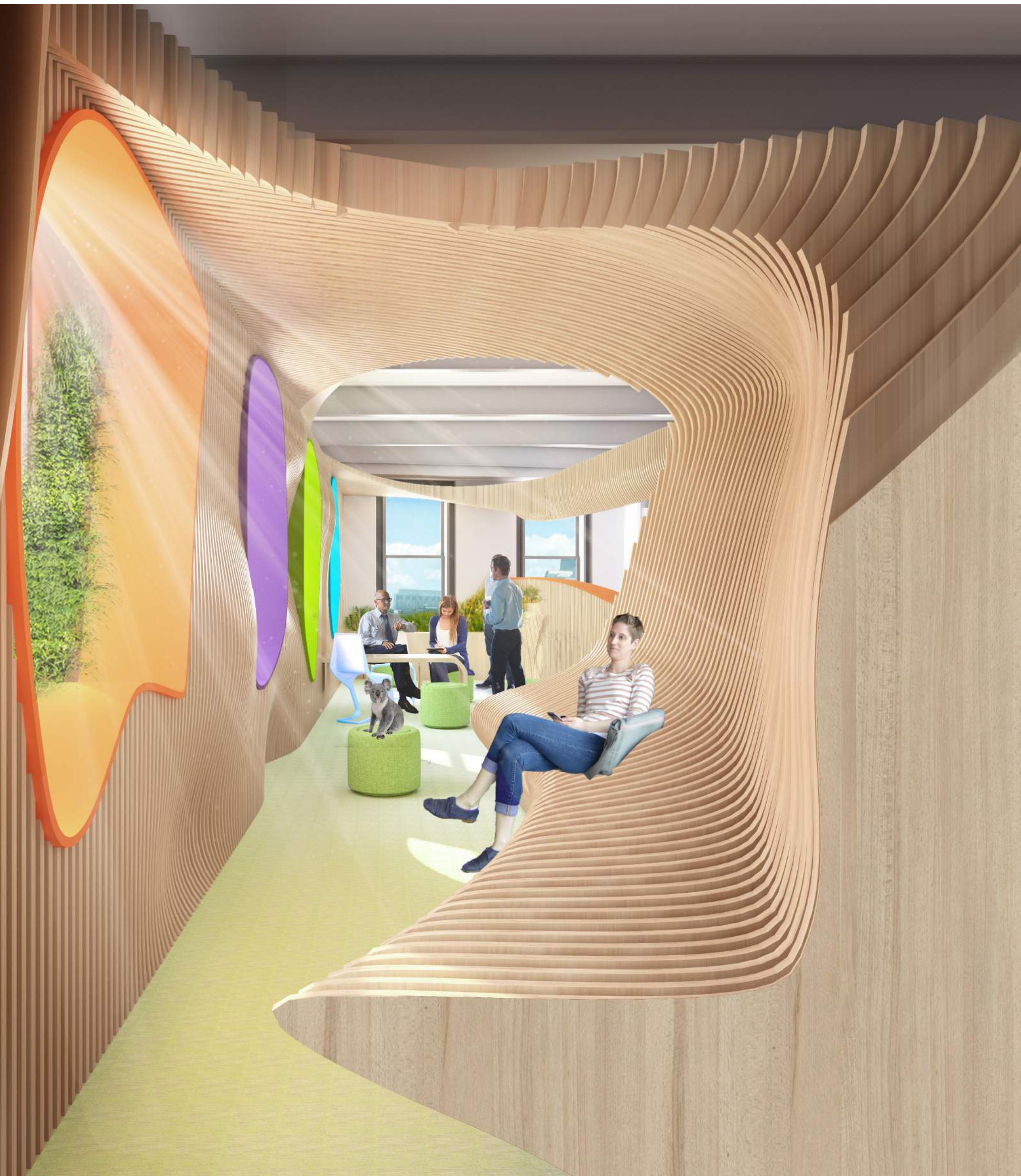

Team Skynet's proposal seeks to accommodate the major uses of the Lido Deck into a formalized structure. A number of different activities occur on the Lido Deck, but all have to reappropriate the space since the existing space provides little more than an open area. Our team merges the programmatic needs of the major uses: Fridays @ 4, model displays/presentations and break-out sessions, into a singular form. This form provides a character for the space that is easily identifiable.

The structure is a replicable tectonic of a parametric waffle structure. This also for high constructability across many forms, which can be repeated on future projects within the office.

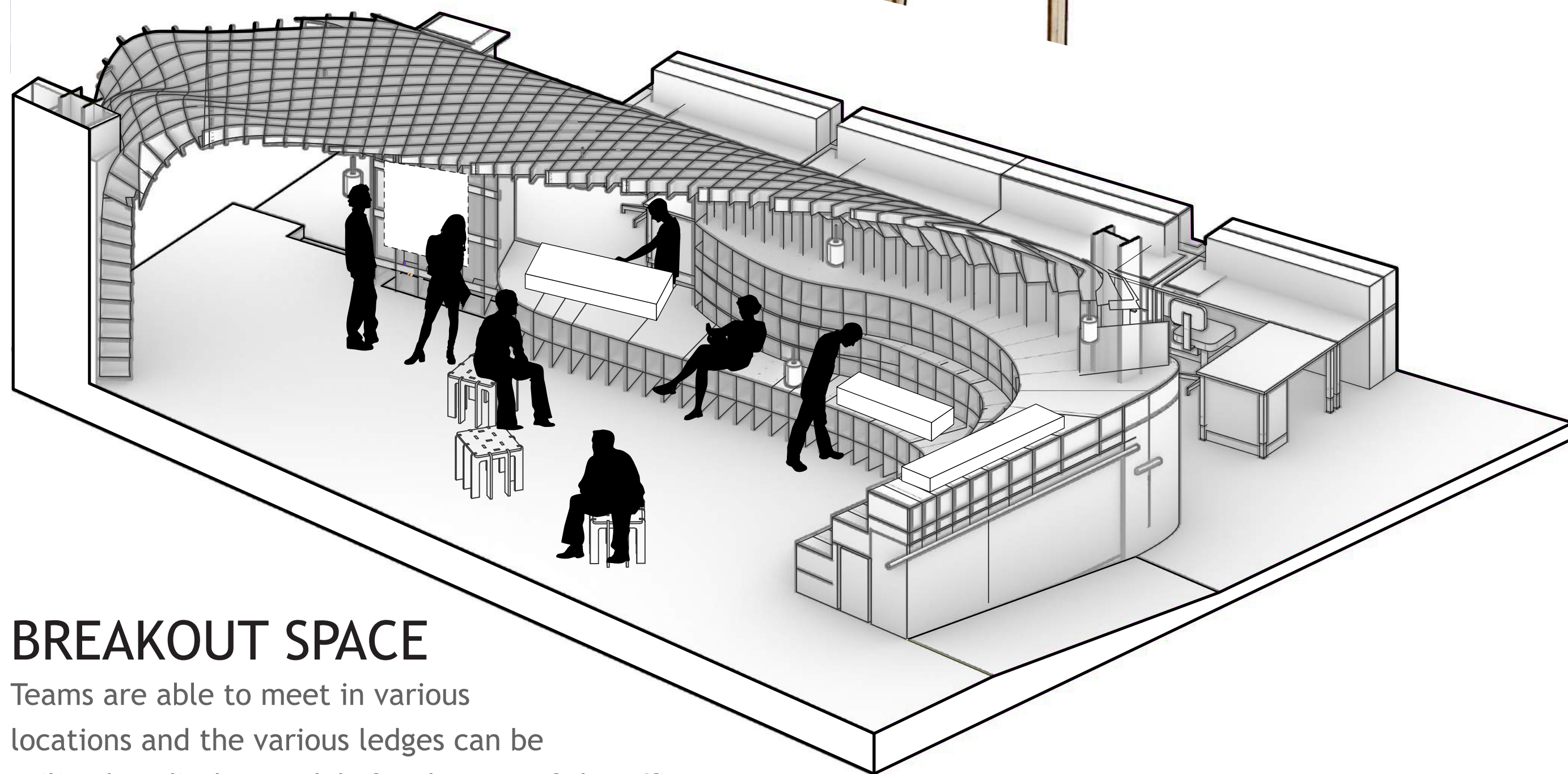

BREAKOUT SPACE

Teams are able to meet in various locations and the various ledges can be utilized to display models for the rest of the office to see

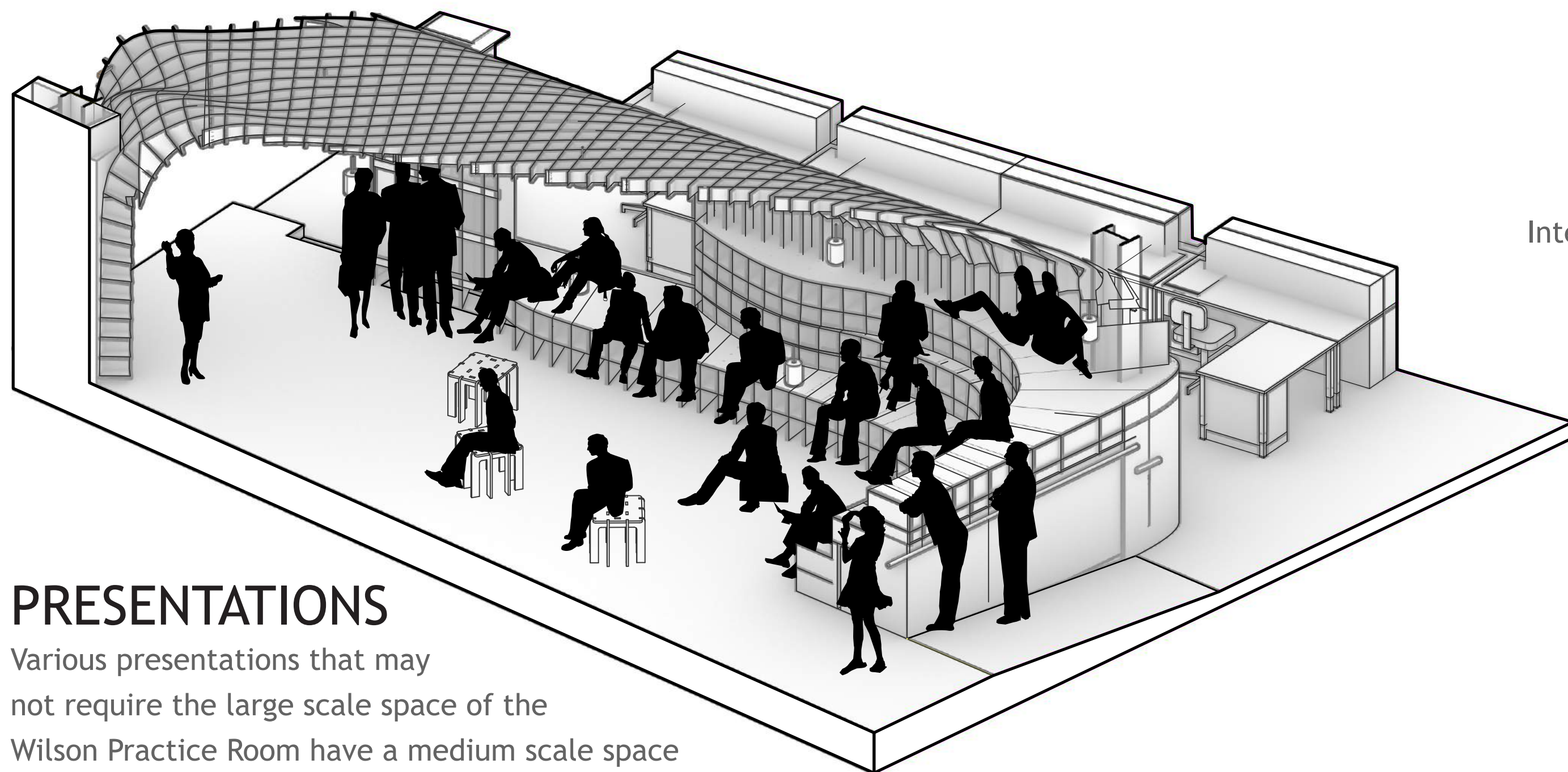

PRESENTATIONS

Various presentations that may not require the large scale space of the Wilson Practice Room have a medium scale space in this new design. The layout supports multiple formats of presentation as well.

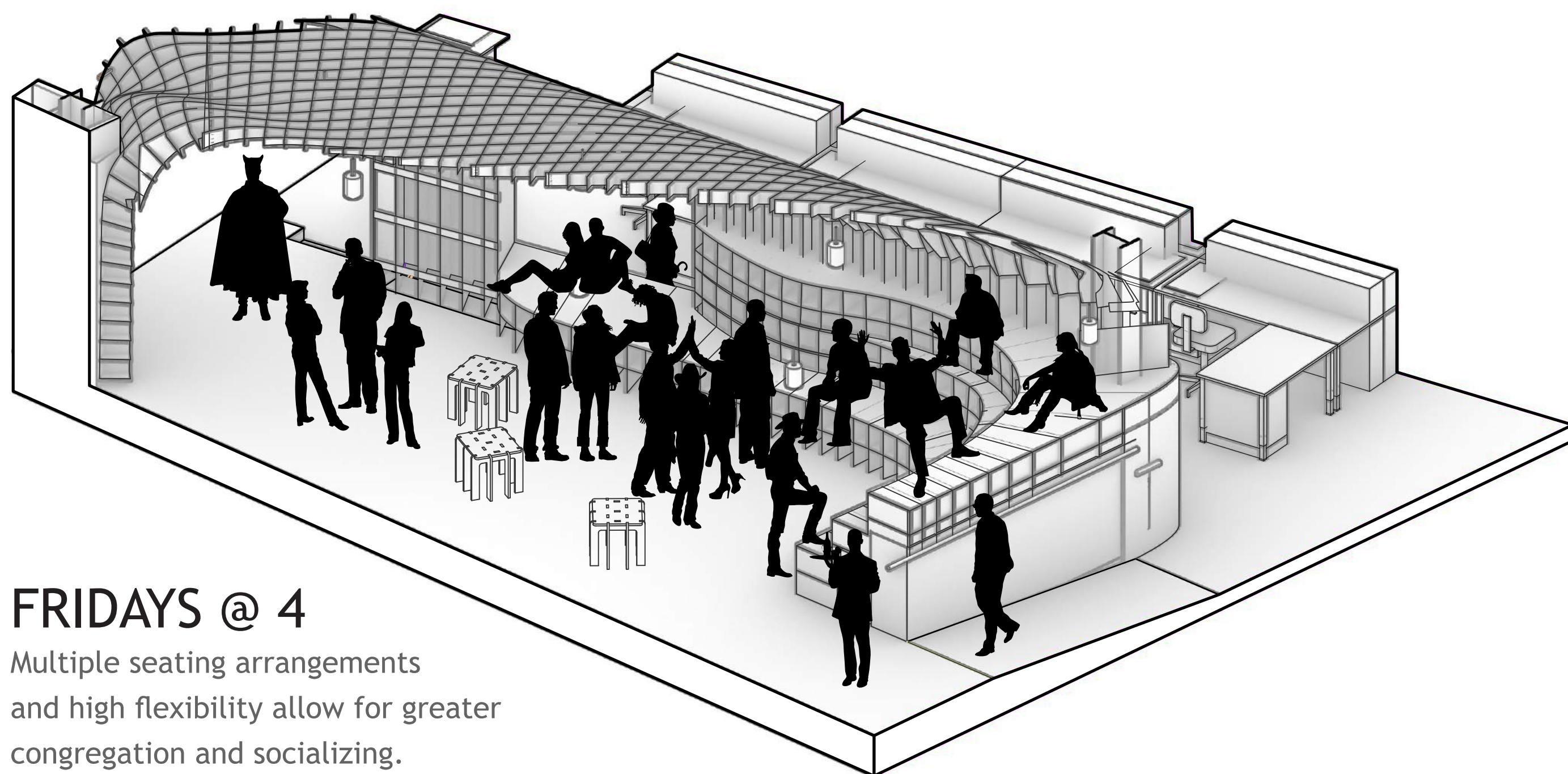

FRIDAYS @ 4

Multiple seating arrangements and high flexibility allow for greater congregation and socializing.

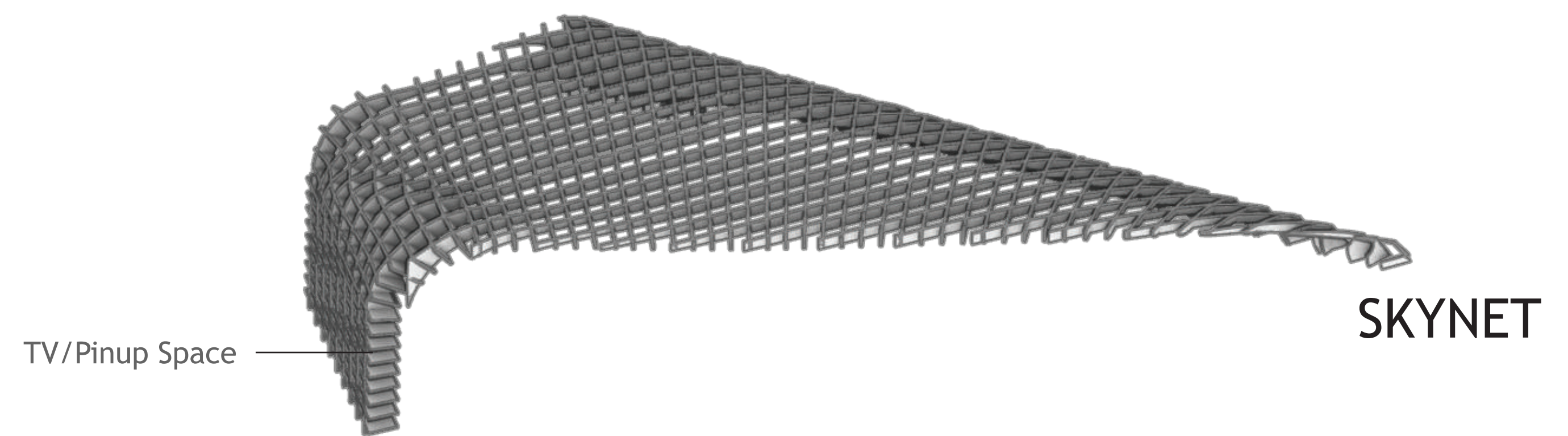

TV/Pinup Space

SKYNET

Privacy Wall

Pinup Space

Model Storage

Window Frame

MODEL STORAGE

Integrated Furniture

Mini Fridge

BLEACHERS

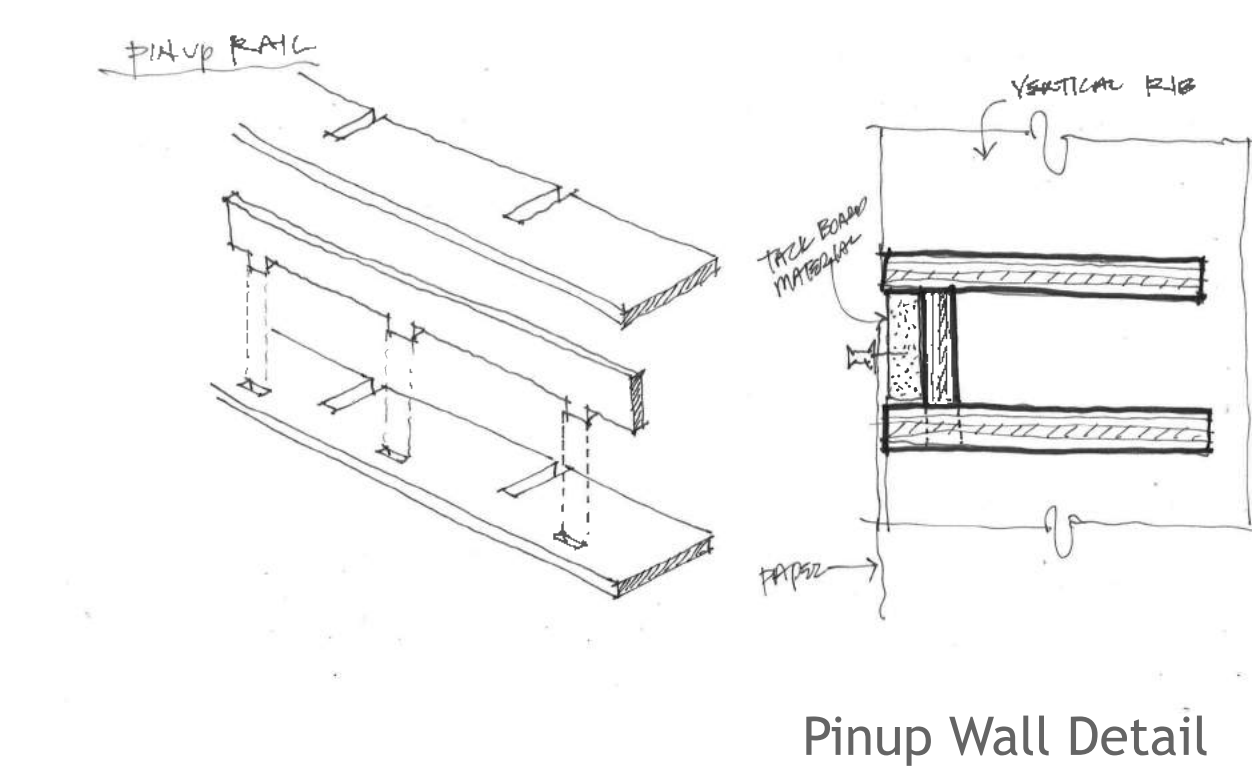

Pinup Wall Detail

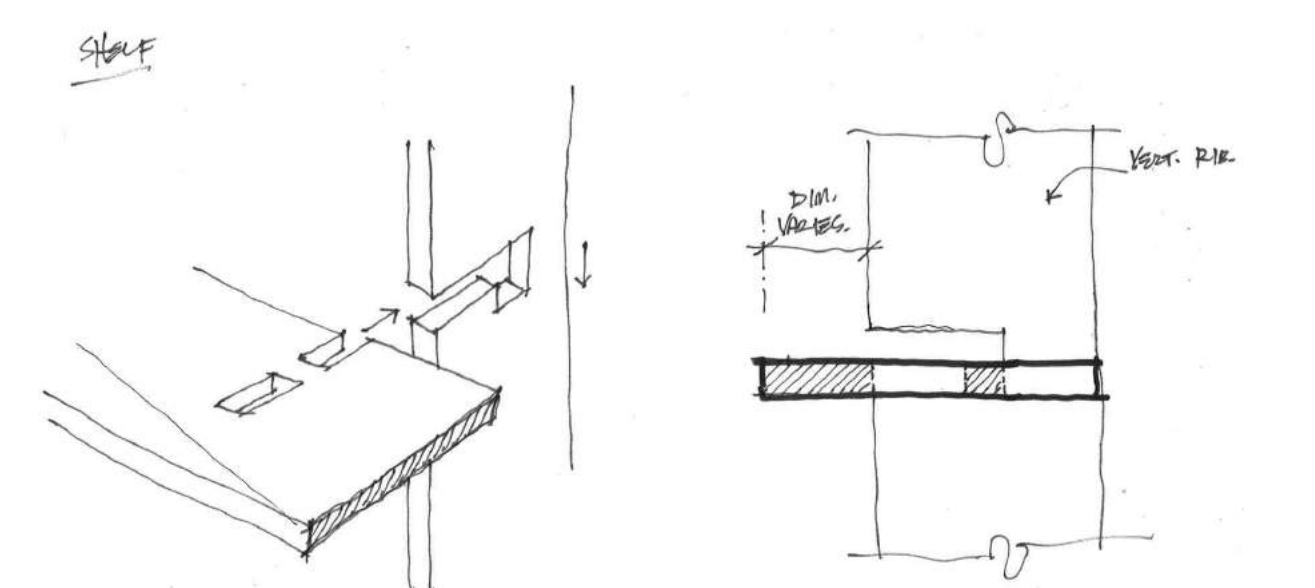

Interlocking Waffle Detail

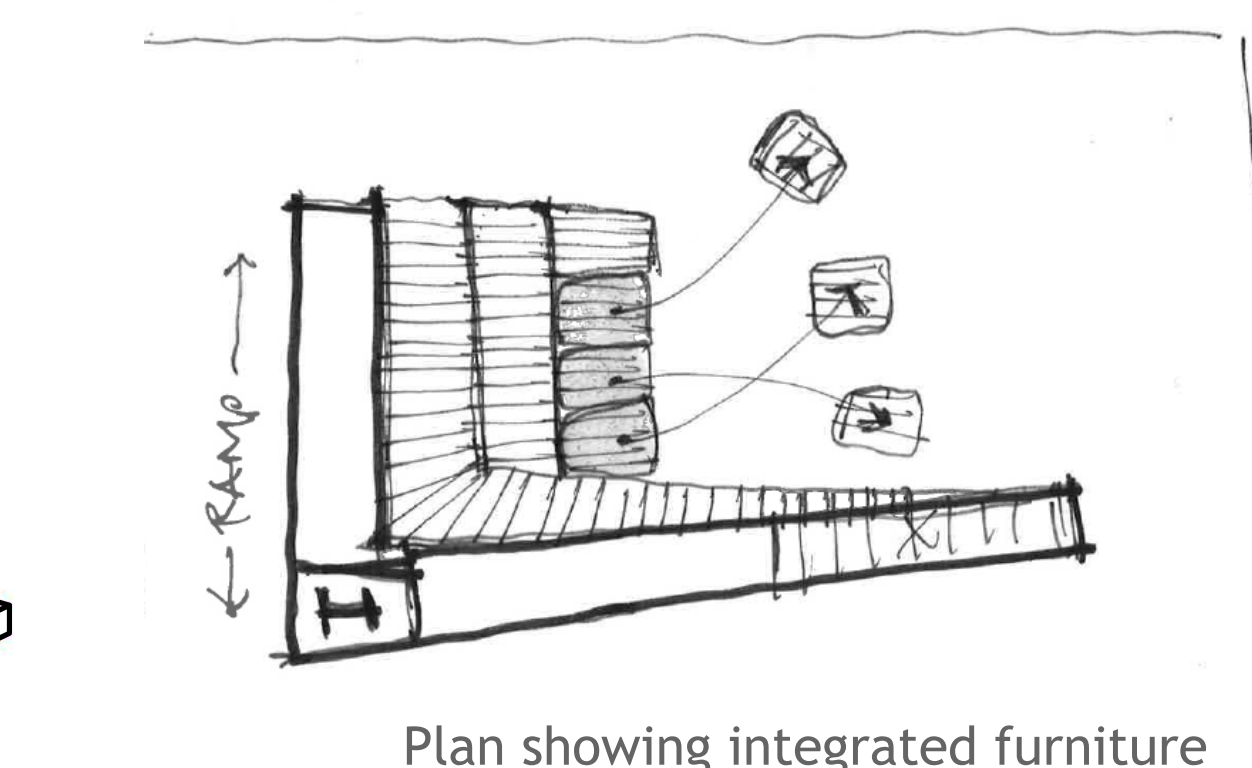

Plan showing integrated furniture

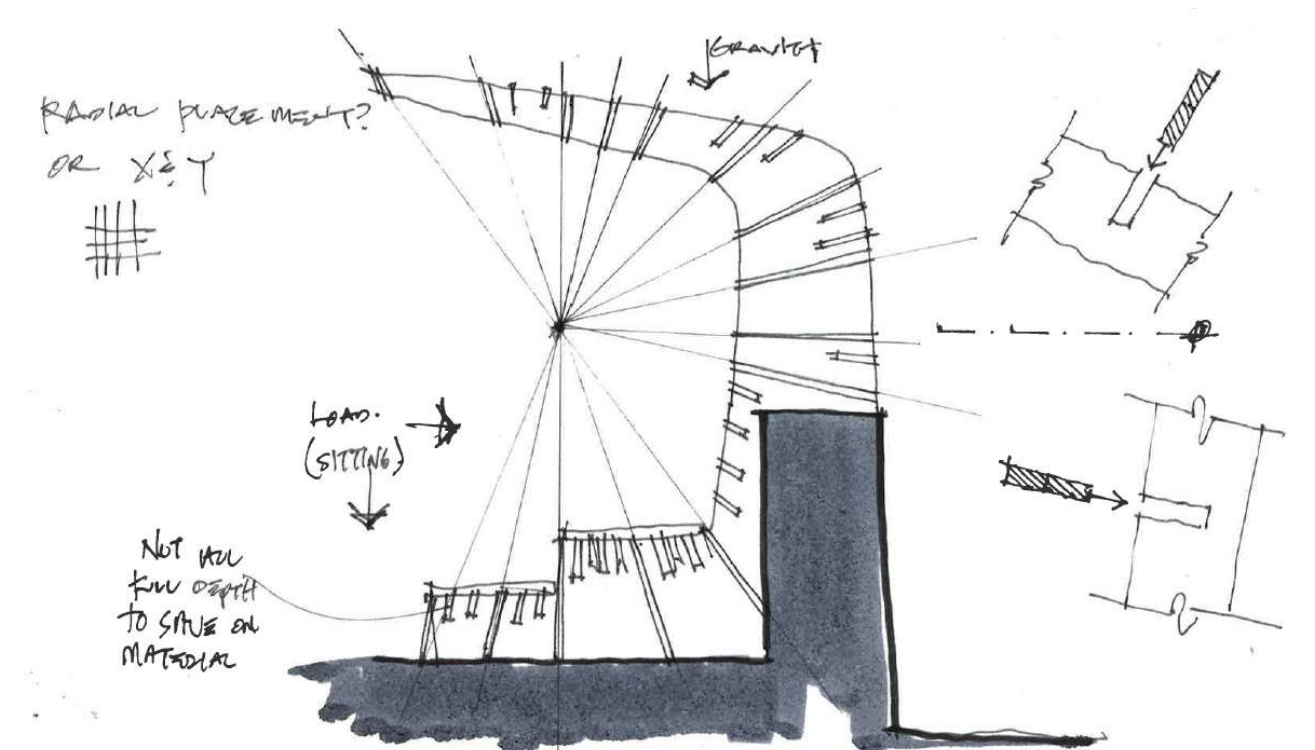

Bleachers Section

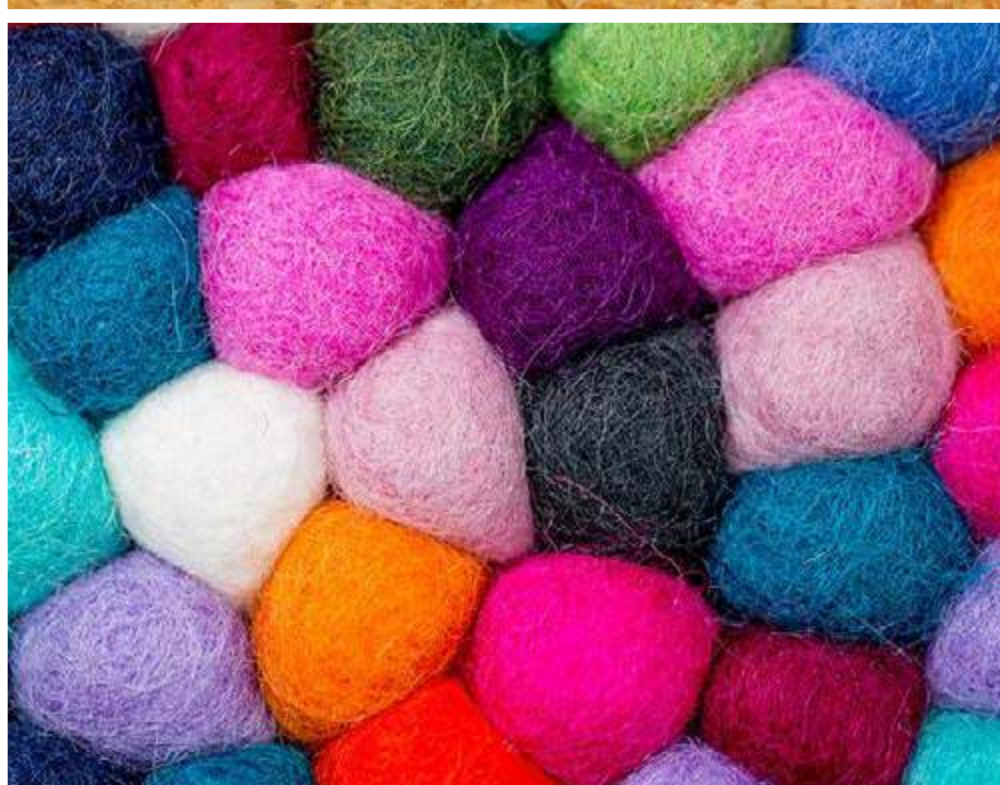
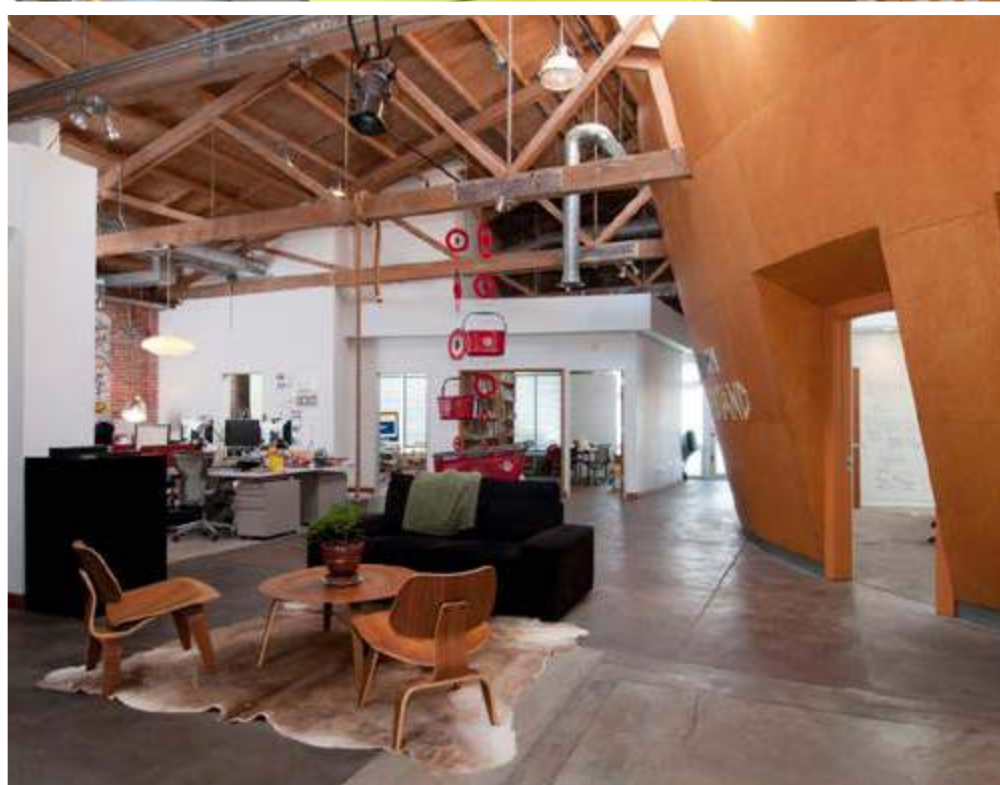
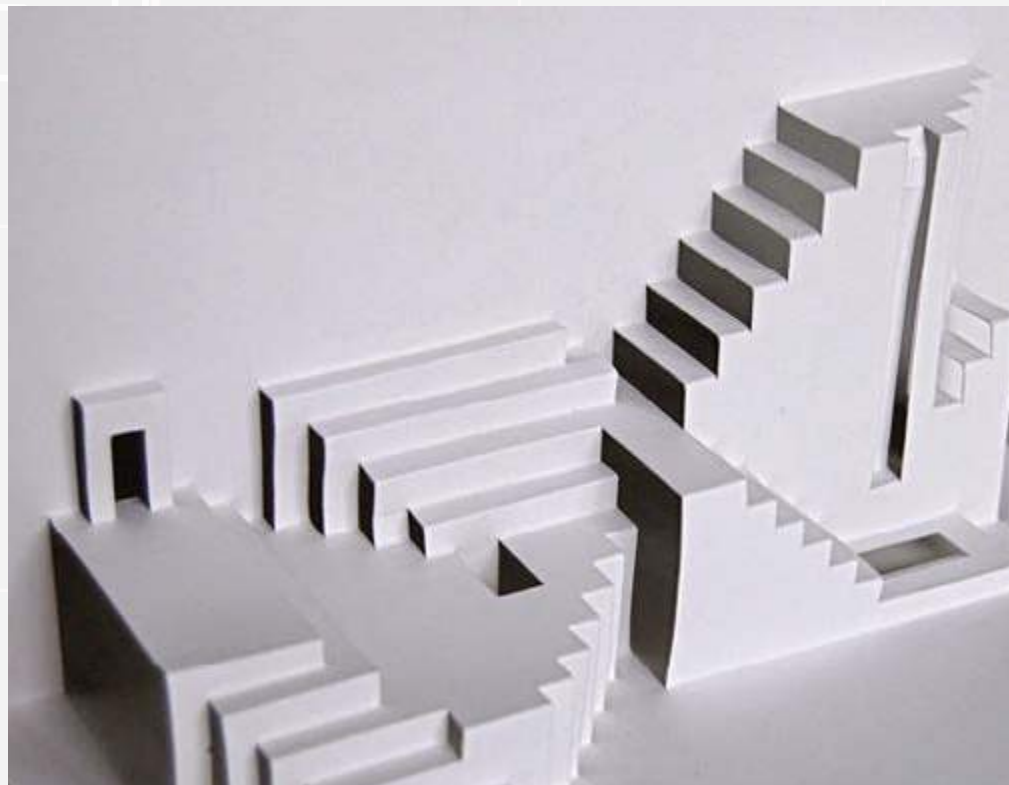
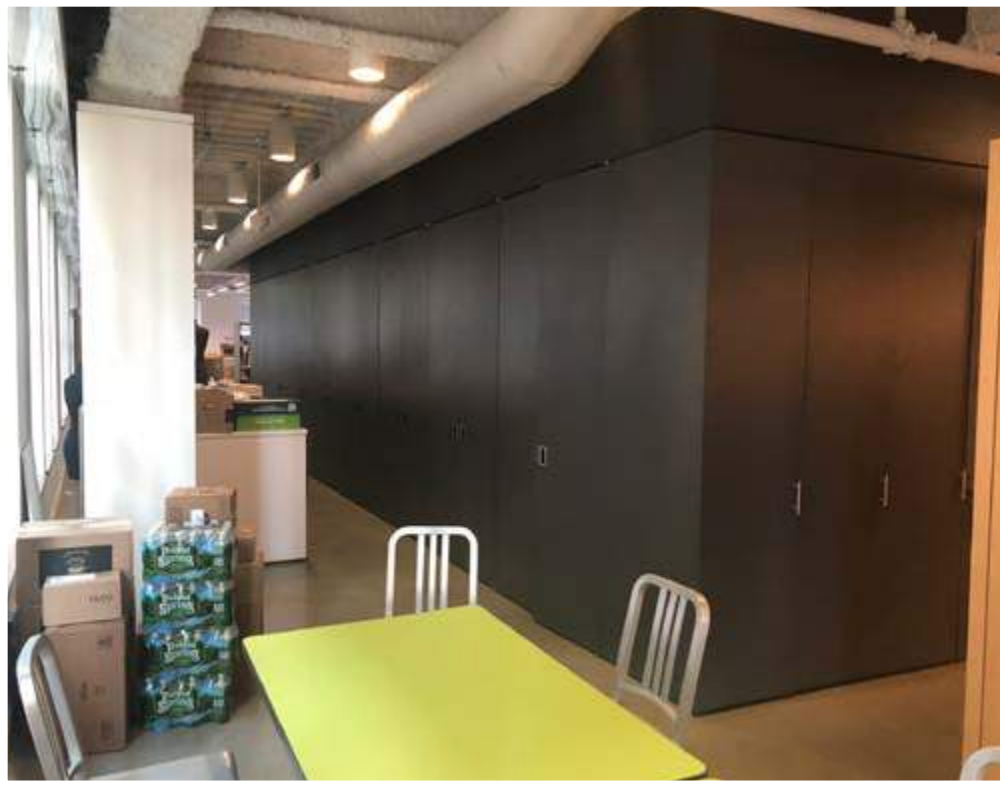

icy IIOT

LIDO DECK REVAMP

PAYETTE



EXISTING

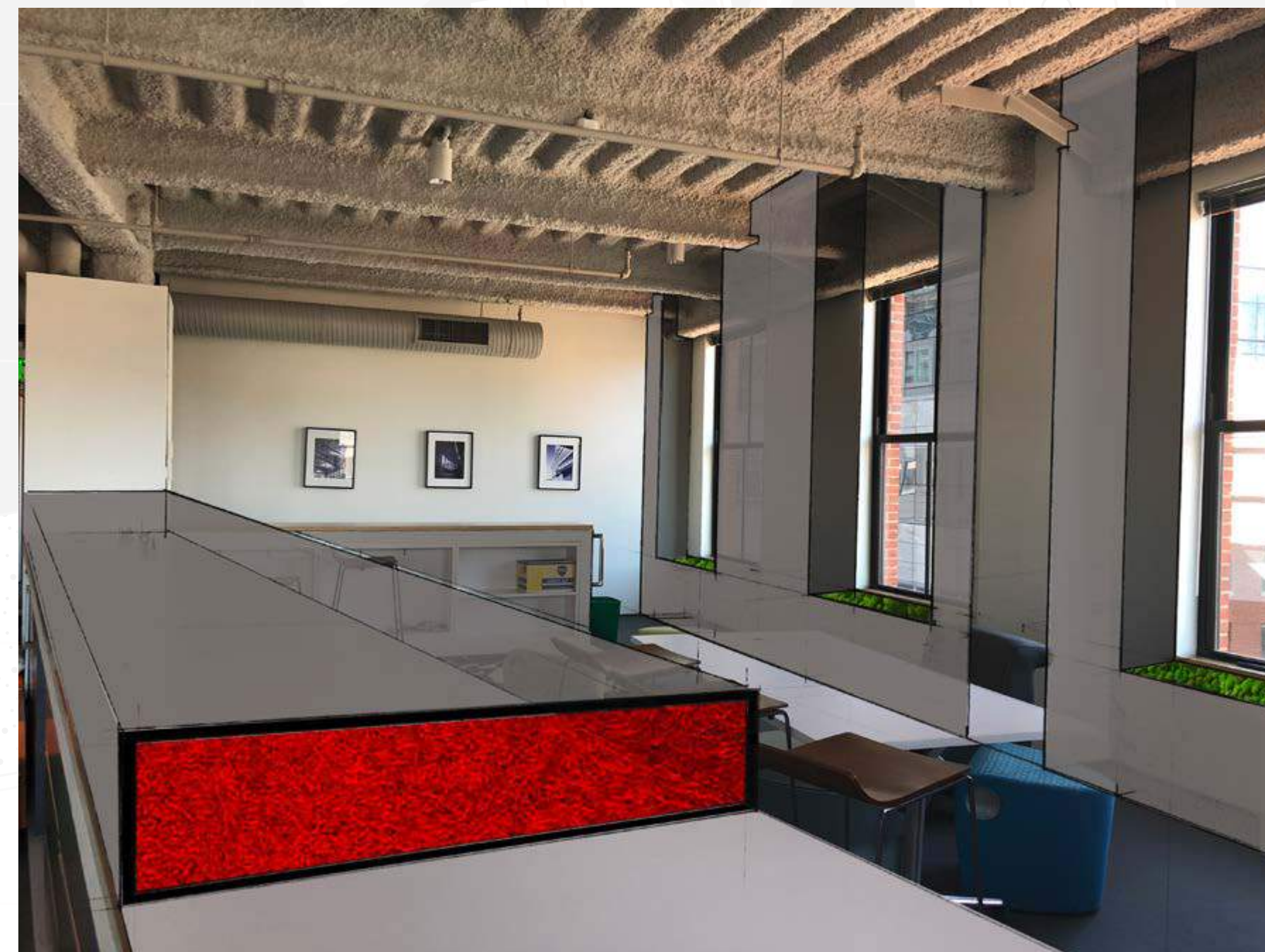

PROPOSED:
CLOSED

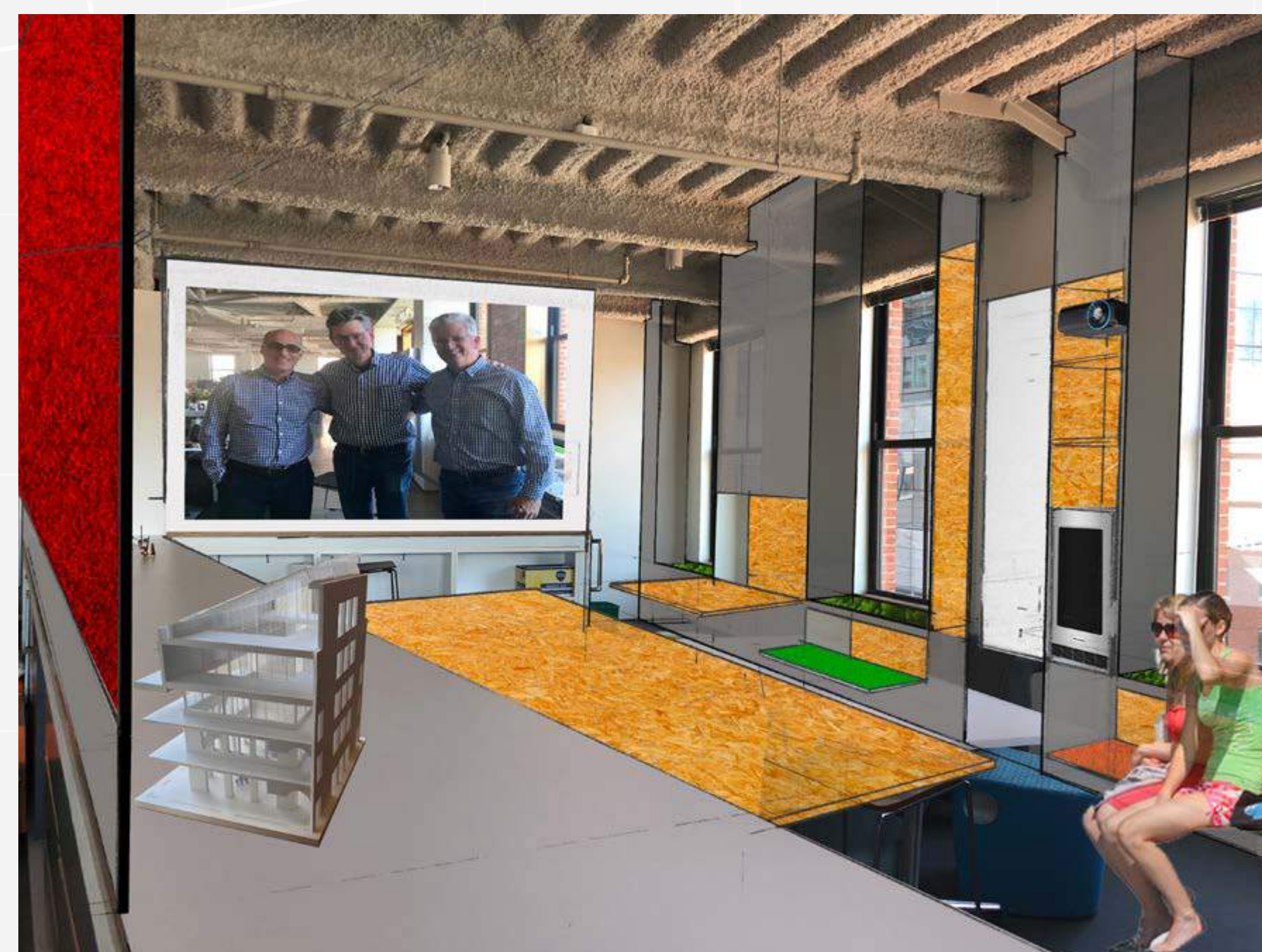

PROPOSED:
OPEN

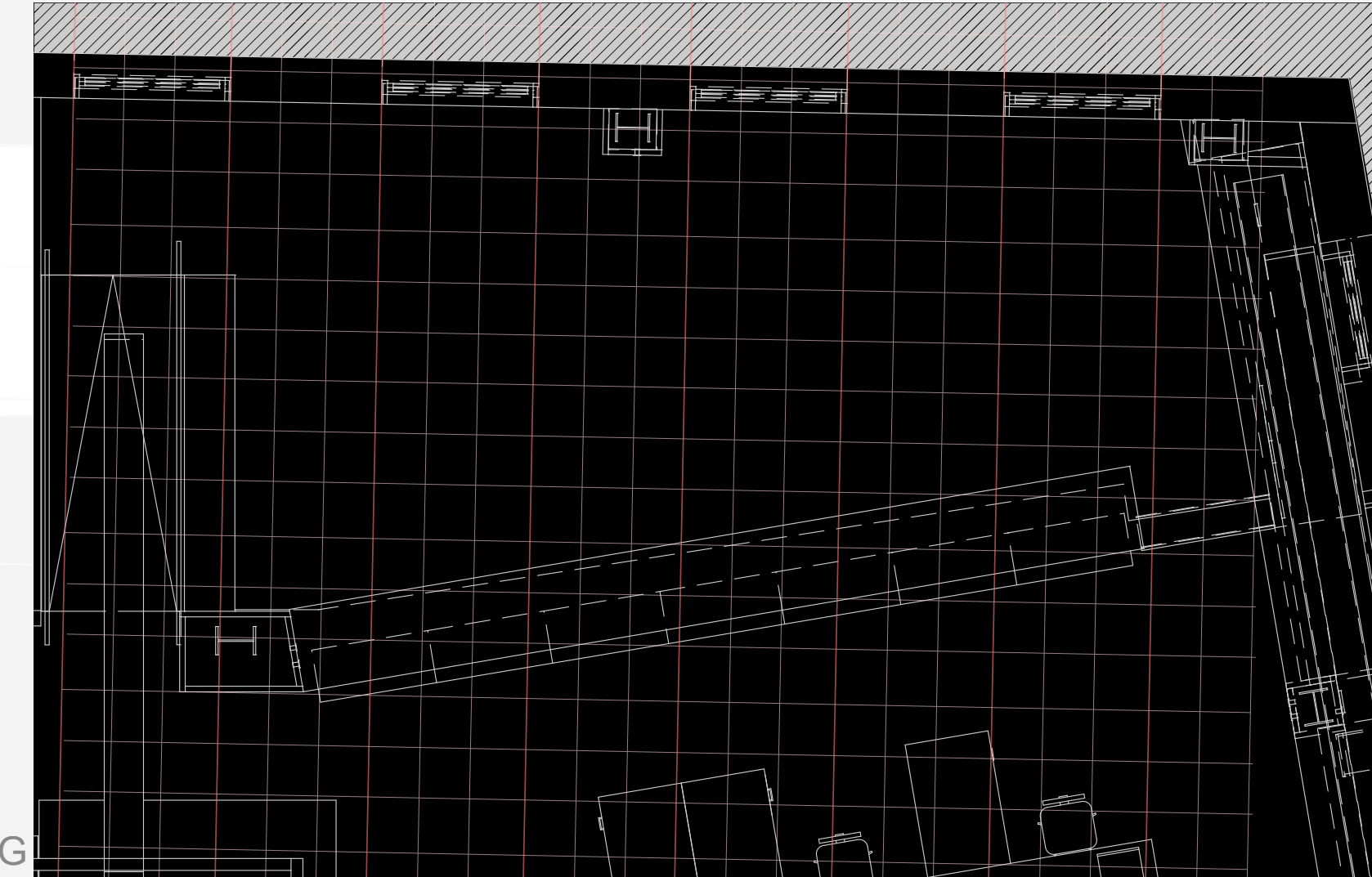

EXISTING

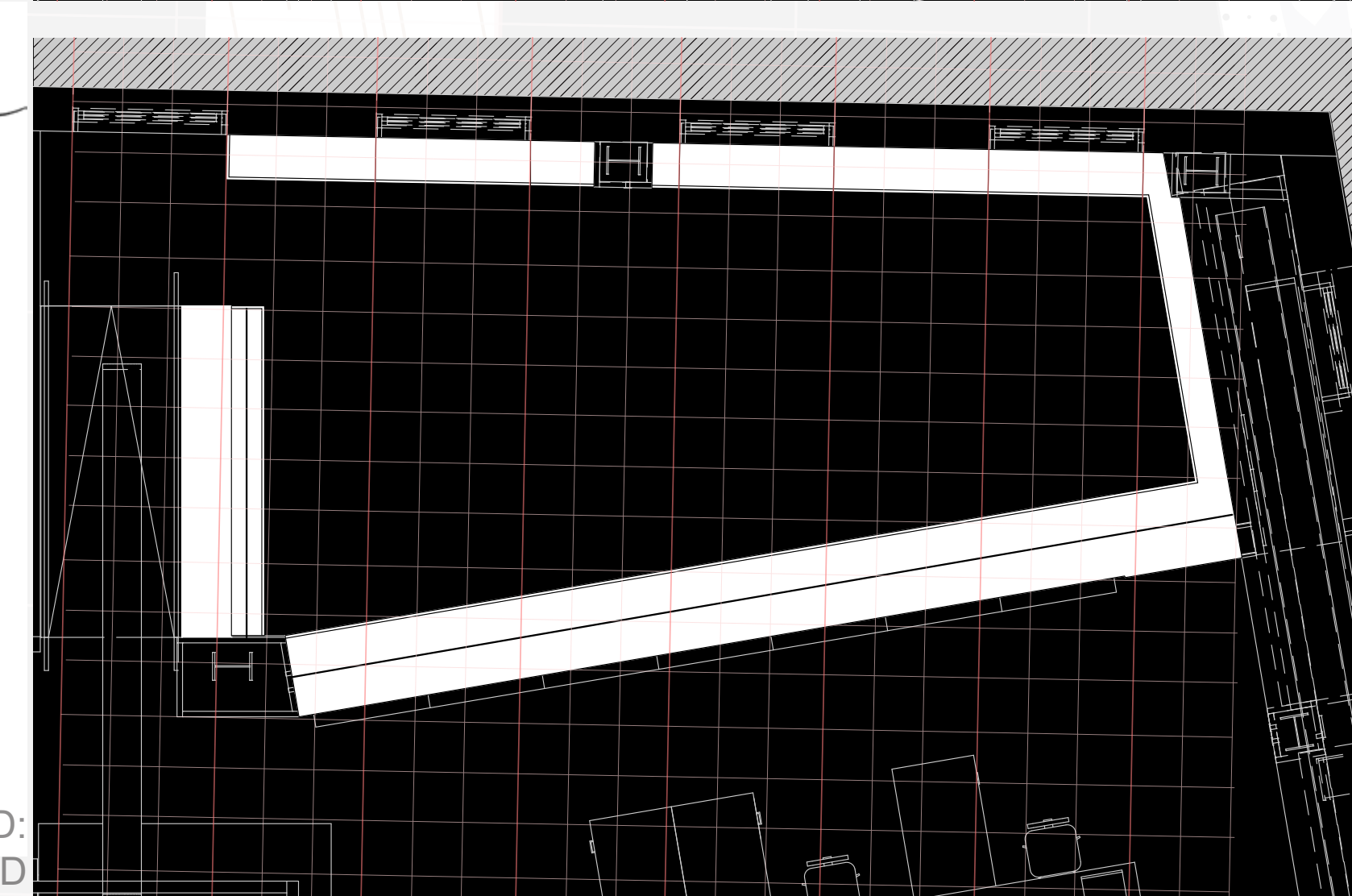

PROPOSED:
CLOSED

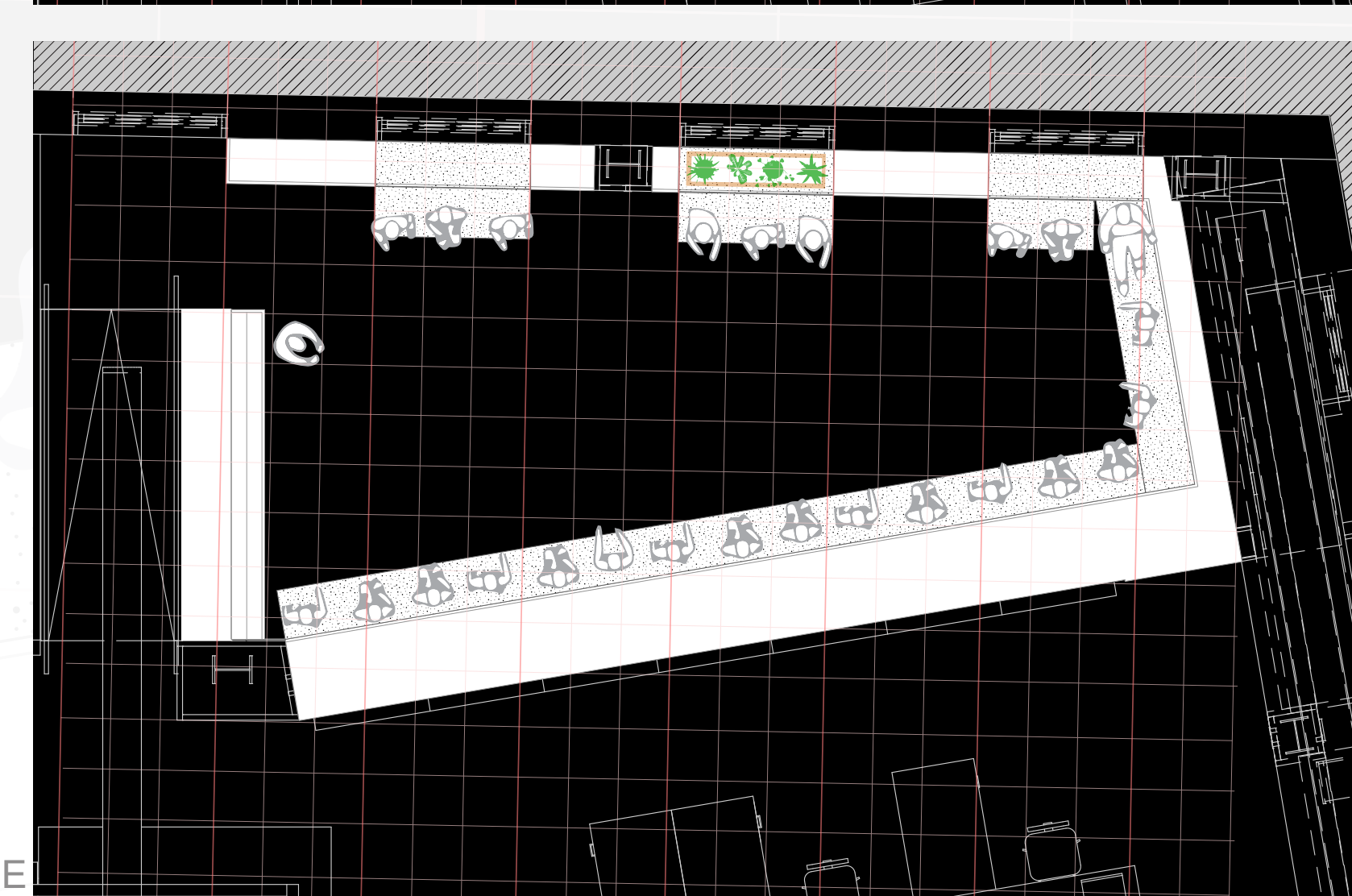

PRESENTATION MODE

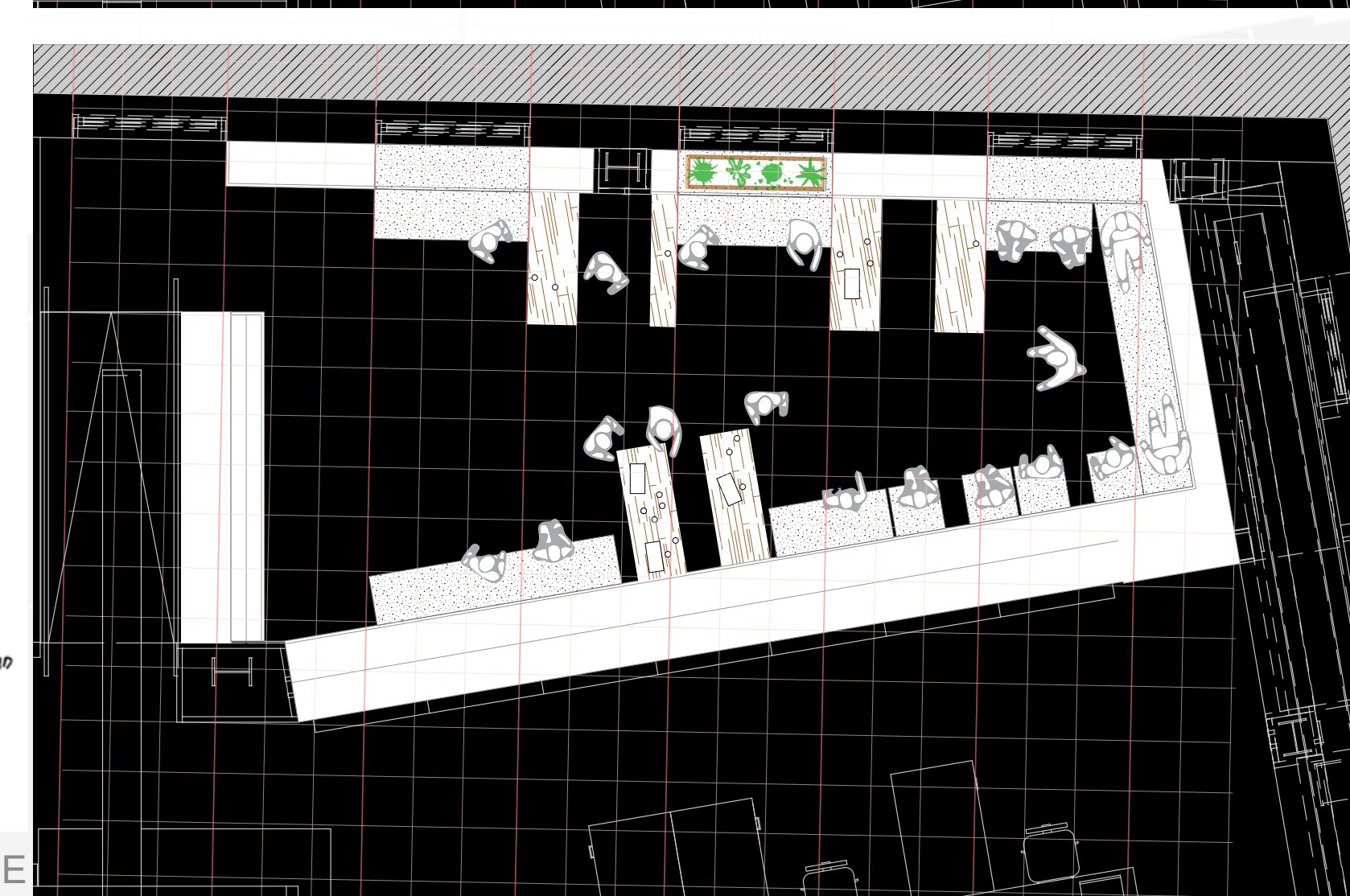

SMALL GROUP MODE

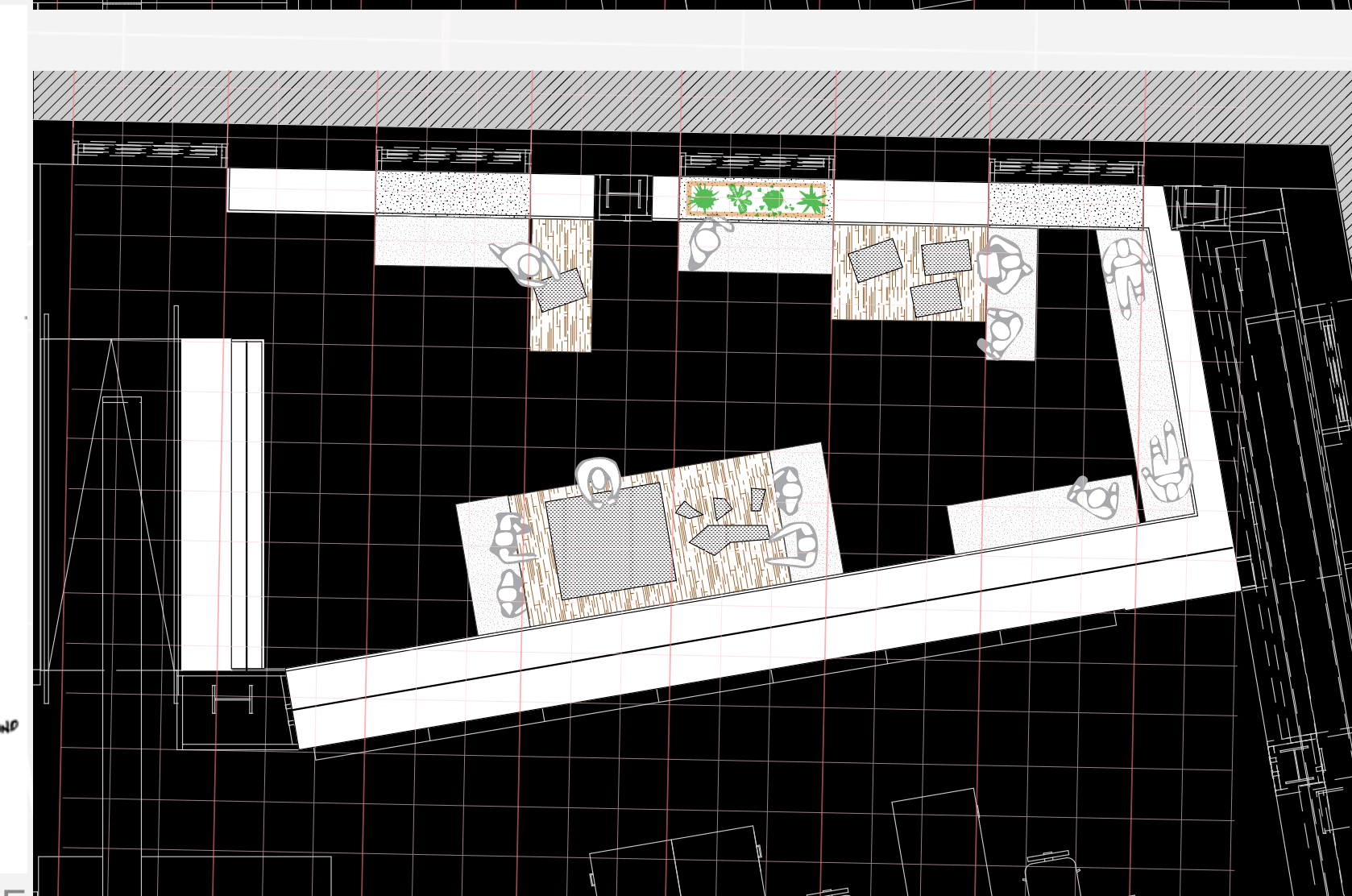

TEAM MODE

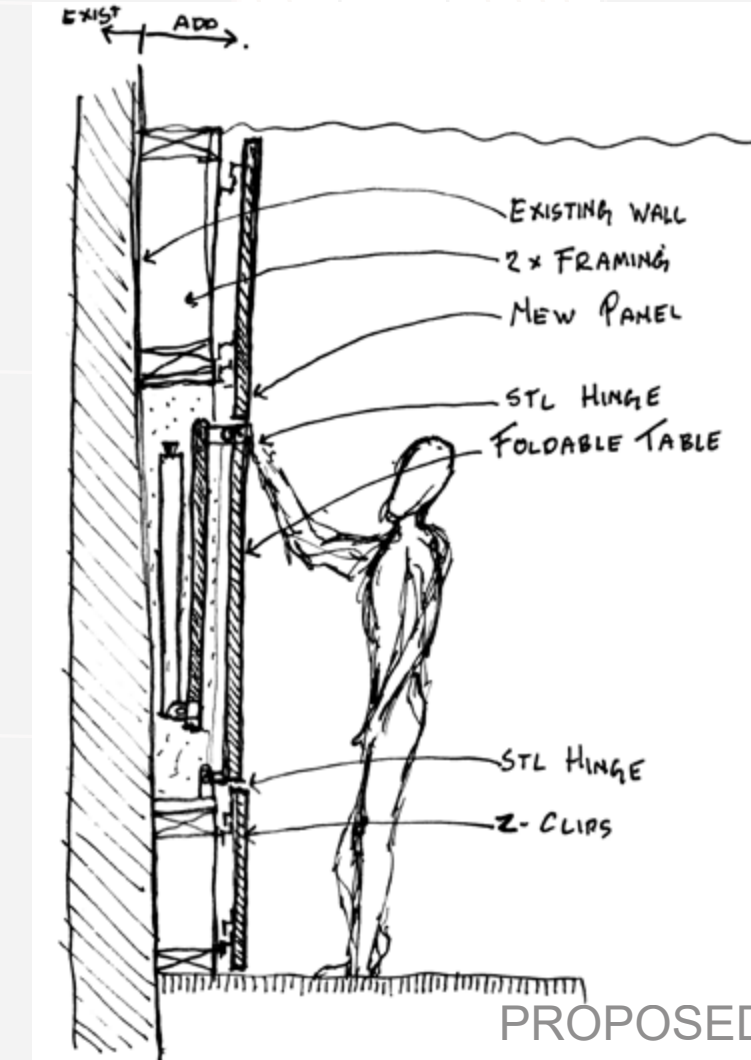

PROPOSED:
CLOSED

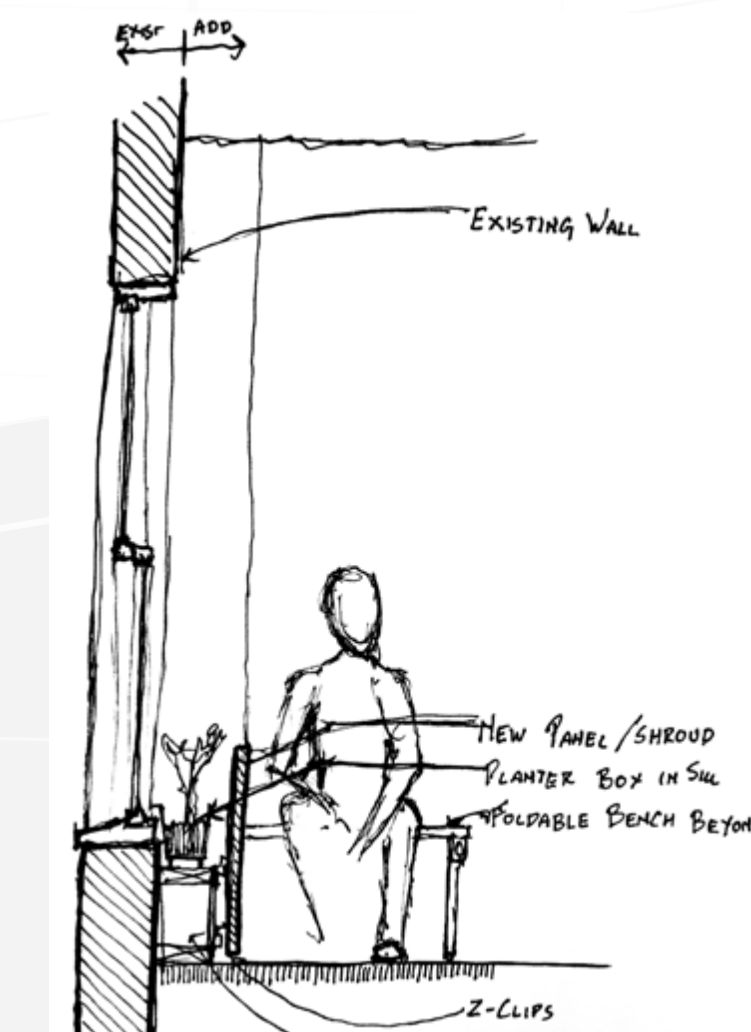

SMALL GROUP MODE

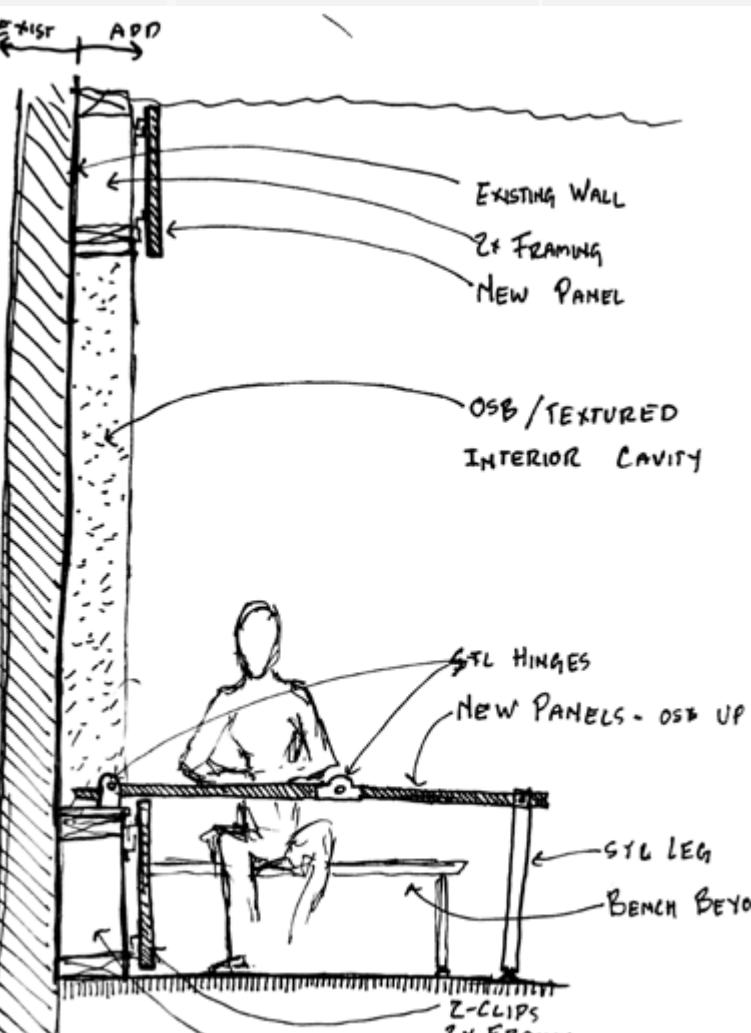

TEAM MODE

PROPOSED:
OPEN



ECOBENCH

Moveable benches are able to transform the Lido Deck for almost any office function. These semi-transparent pieces are crucial for visual and acoustical separation. The benches include a back made up of vertical planters and ivy to introduce a natural aesthetic in the office.

CUBES

Depoloyable cubes create ultimate flexibility in the space. Soft enough to sit on, yet firm enough to create a work surface. These cubes sit under the ecobenches and are ready to be utilized for any function.

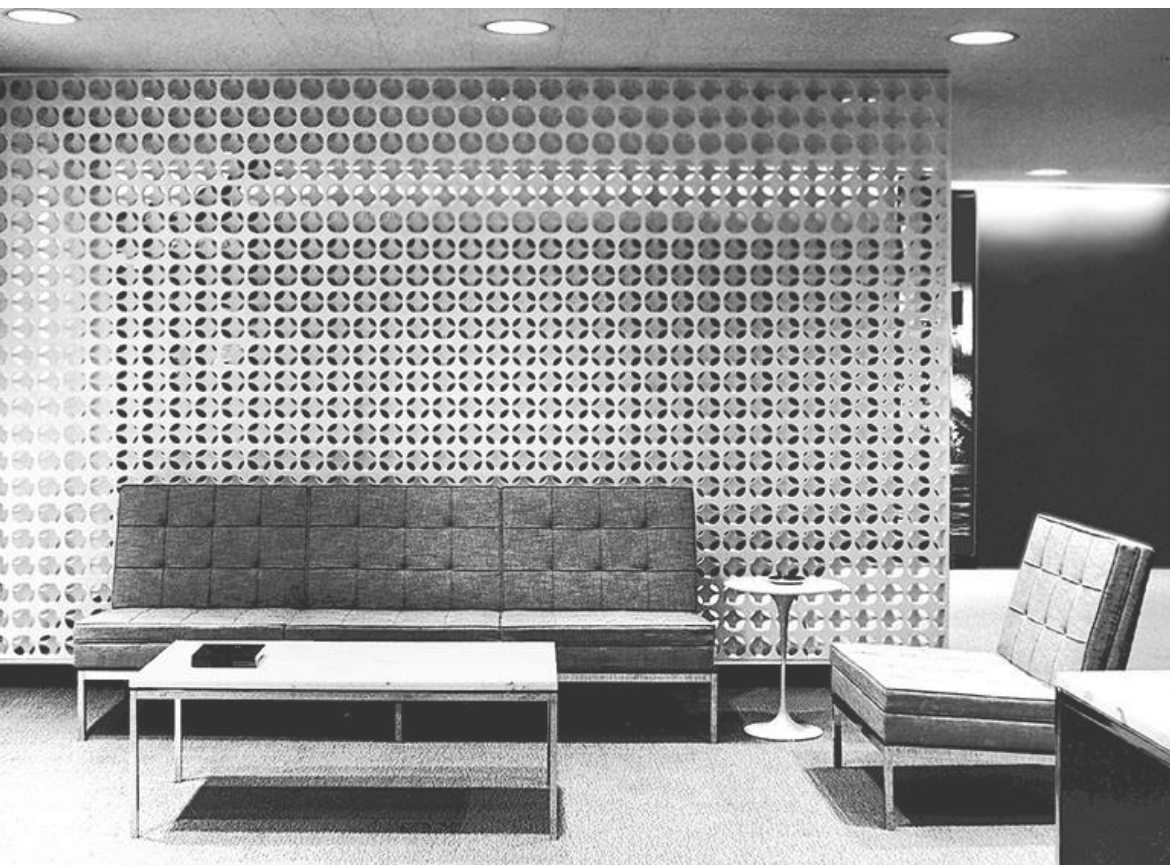

0 Base positions, neatly put away



1 Small group: one set of seating—cubes deployed, ecobenches create separation



2 Twin crit spaces: seating—cubes deployed along with ecobenches for privacy and acoustics

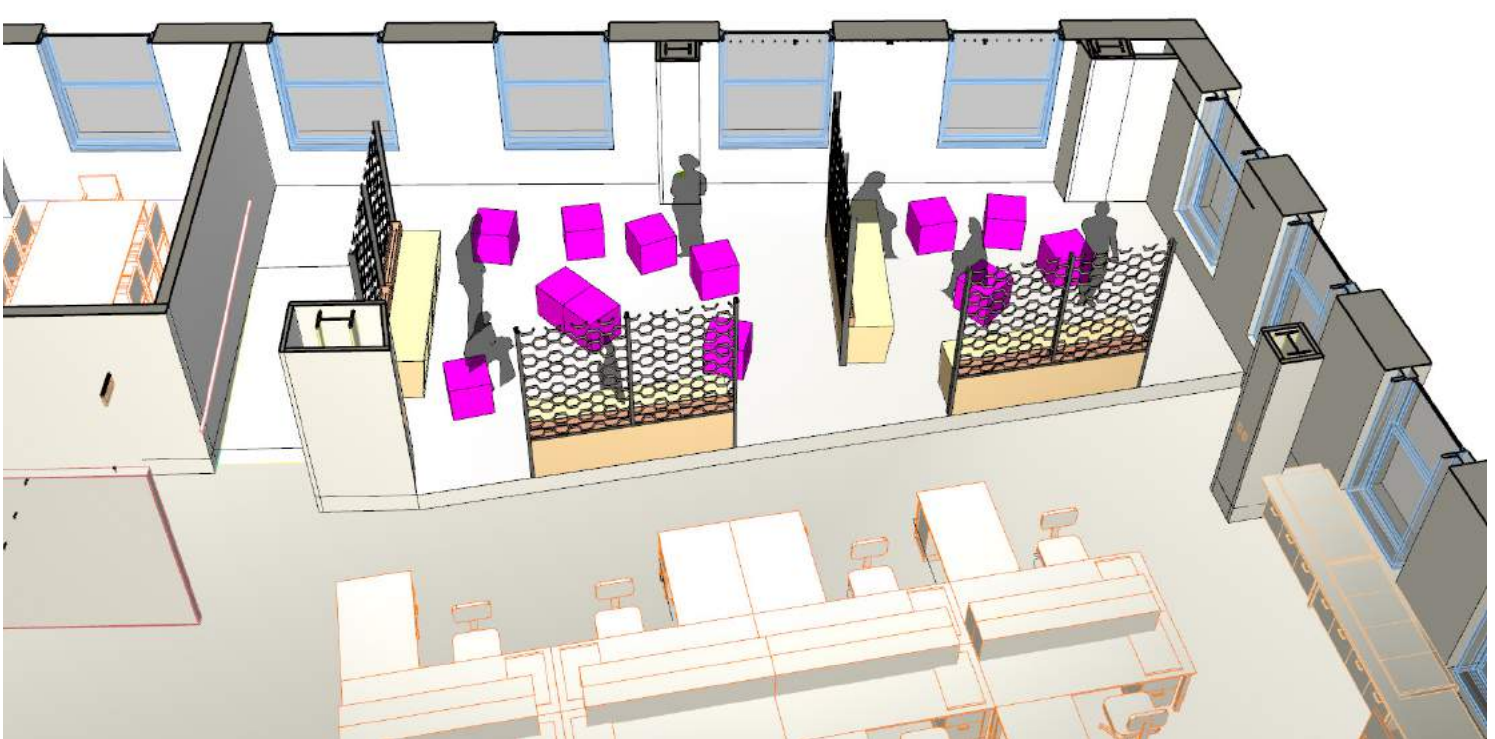

3 Project Showcase: seating deployed to procenium view, ecobenches drawn out to create a barrier of visual and acoustical separation from surrounding workstations

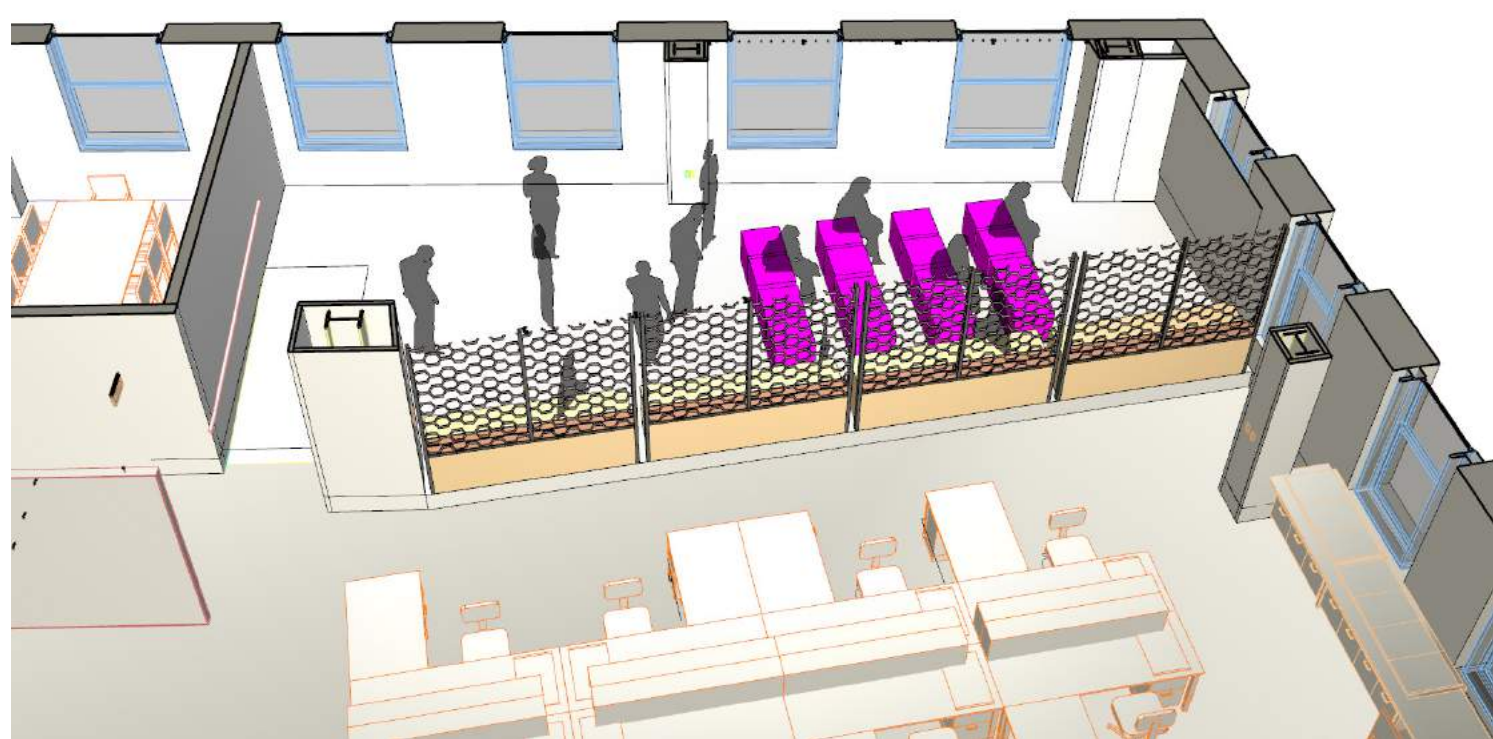

4 Fridays at Four overflow: seating deployed to view sc, open to office

